WEATHER OUTLOOK
Partly cloudy and continued mild today with high temperatures in the mid to upper 80s. Tuesday — mild temperatures with possibility of scattered thundershowers in afternoon or evening. Wednesday and Thursday — partly cloudy and mild.

Granite City Press-Record

ALL-AMERICA CITY GRANITE CITY ILLINOIS
OUR 62nd YEAR

DEVOTED EXCLUSIVELY TO GRANITE CITY — MADISON — VENICE — PONTOON BEACH — MITCHELL
TWICE-A-WEEK—MONDAY AND THURSDAY

Vol. 61 No. 61 108 GRANITE CITY, ILLINOIS, MONDAY, AUGUST 10, 1964 TWO SECTIONS—20 PAGES SEVEN CENTS PER COPY

School Tax Boost Ok'd In Venice 165-139

Board Meets Tonight To Canvass Ballots, View Tentative Budget

In a light turnout by voters, a 40-cent increase in the Venice school district educational tax rate was approved 165 to 139 Saturday. The board will meet at 7:30 this evening to canvass the ballots and also to review a tentative budget for the 1964-65 school year.

Voting in the special election was held from noon to 7 p.m. at the Venice grade school gymnasium, and the total vote was 313, including the 165 favoring the proposal, 139 against and nine spoiled ballots.

The district currently has a maximum educational tax rate of $1.25 per $100 assessed valuation, the lowest in Madison county. School board members have said the total amount of the increase will not be levied at the present time, but only as needed. With the increase, the maximum vote for educational purposes can go to $1.65.

Rising cost of operations, including teachers' salaries, school supplies and improvements, plus increasing enrollment was given as the reason for the tax boost. There also has been a cut in the district's railroad tax assessments.

The present total school tax rate in the Venice district is $1.698, including $1.25 for educational purposes, 17.9 cents for buildings, 20.12 cents for bonds and interest; 2.24 cents for employee retirement; 2.77 cents for the working cash fund, and 1.77 cents for transportation of pupils.

School board president Michael Leatherman said other miscellaneous business also will be taken up at tonight's special board meeting.

Last year's school budget totaled $688,432, and there was a $635,408 tax levy.

GC Youth Is Drafted Today; September Calls

A Quad-City youth, Clifford O. Hamilton, was drafted and four Quad-Cityans reported for pre-draft physical examinations this morning at the county selective service office at Edwardsville.

From there they were sent to the St. Louis examining center.

September draft quotas also were announced today. Two Quad-Cityans are to be drafted Sept. 8, and 30 youths, all 18 years of age, are to report for physical exams Sept. 21.

••BIRTHS••

Births recorded at St. Elizabeth Hospital:

GIRLS

Mr. and Mrs. Maarten Smit, 4704 Kirkpatrick Homes, Aug. 6, (twins,) Euna, four pounds, one ounce; Marie, four pounds, three ounces.

Mr. and Mrs. Roy Sherfy, 2031a Dewey avenue, Aug. 6, Sandra Joann, five pounds, 11 ounces.

Mr. and Mrs. John Baine, 707H Meadow lane drive, Aug. 6, Johnnie Kay, seven pounds nine ounces.

Mr. and Mrs. Richard Nolan, 2620 Delmar avenue, Aug. 8, Nancy Ann, six pounds, 10 ounces.

Mr. and Mrs. Jack Champion jr., 900 (rear) Greenwood street, Madison, Tracy Marie, six pounds, 14 ounces.

Mr. and Mrs. Thomas Voloski, 1608a Seventh street, Madison, Aug. 9, (twins,) Sharon Lee, seven pounds, four ounces; Karen Ann, six pounds, 12 ounces.

Mr. and Mrs. George Matthews, 604 Ashland avenue, Aug. 10, Debra Ann, seven pounds, seven ounces.

BOYS

Mr. and Mrs. Al Jansen, 2436 Terminal avenue, Aug. 6, Jeffrey Aloysius, 10 pounds, 10 ounces.

Mr. and Mrs. Gerald Buckner, 4010 Braden avenue, Aug. 6, Randy Eugene, seven pounds, seven ounces.

Mr. and Mrs. Raymond McKee, 1301½ Edwardsville road, Aug. 8, Dennis Ray, seven pounds, two ounces.

Mr. and Mrs. Donald Regan, 612 Ashland avenue, Aug. 9, Larry Don, nine pounds, 12 ounces.

Mr. and Mrs. Leo Kamadulski, 2701 Swan drive, Aug. 9, 10 pounds, two ounces.

Hoyt Plant Strike Ends Friday; 160 Workers Return

Production workers at the Hoyt plant of the National Lead Company, 16th street and Cleveland blvd., were back on their jobs today after ending an eight-day strike that involved wage and fringe-benefit issues for 160 workers.

Termination of the strike came Thursday night when members of the United Steelworkers Local 6496 voted in a meeting at the Labor Temple to ratify an agreement worked out after three days of meetings with a representative of the U.S. Conciliation and Mediation Service in St. Louis.

The striking workers returned to their jobs Friday morning.

A. L. Culbertson, manager of industrial relations for the central division of National Lead Co., told the Press-Record that the original wage increase offer of 27 cents spread over a three-year period was agreed upon after the company met union requests for a system of distribution that would cover part of recently increased hospitalization premiums.

Job Evaluation

He said the company and the union agreed upon a proposal for evaluating jobs. He said 3.5 cents of the increase would be set aside for the first year as a fund for removing job inequities, in return for which the union dropped its demand for an extensive "formal" evaluating plan.

The strike was called at midnight July 29, within a few hours after a negotiation meeting in which the company said it believed it had submitted an acceptable offer to the union. The offer was rejected in a membership meeting, however.

The dispute went into mediation at St. Louis last Tuesday and sessions attended by both union and company officials continued through Wednesday and part of Thursday, ending with the presentation of the company's new offer to a membership meeting.

Mediation Ends Strike Threat At Union Starch

Threat of a strike at Union Starch & Refining Co. has been eliminated by a 14-day extension to Aug. 20 for reaching a contract agreement, and negotiations with the union were to be resumed today, a company spokesman said Friday.

Possibility of a strike at the plant developed Thursday when it was reported members of the Oil, Chemical and Atomic Workers Local 7663 were prepared to walk out because of failure to reach a new contract.

Both sides conferred all day Thursday and also on Friday with the U. S. Conciliation and Mediation Service in St. Louis.

The company spokesman would not discuss issues that are in dispute, but said they do not include the subject of wages. A union official said only local issues are involved. He refused to elaborate.

Approximately 500 workers are employed at the plant.

Parked Cars Looted Of Valuable Equipment

Weekend Reports Also Include Burglaries At Two Business Places

Equipment and tools valued at several hundred dollars were obtained since Thursday by thieves who looted four parked autos in the Quad-City area.

Two business places were broken into, and two other theft reports also were investigated by local police departments during the weekend.

James Smith, 2258 Grand avenue, reported at 9:15 p.m. Friday that a thief stole a box of tools valued at $150 from his auto while it was parked at Roman's service station at Niedringhaus and Madison avenues.

Four spinner-spoke hubcaps valued at $100 were stolen from a new automobile owned by Woodrow Moad, 23, of 1921 Third street, Madison. The theft occurred Sunday while the car was parked in front of Moad's home.

Mower Stolen

Kenneth Archer, 2843 Myrtle avenue, reported to Madison police that a power mower was stolen from the back of his car while it was parked at 12th street and Madison avenue early Friday morning.

Granite City police received a report at 9:50 p.m. Friday that someone was breaking into a car owned by Mrs. Carol Vieth, 2161 Benton street. The trunk was pried open and a bumper jack was stolen.

An undetermined amount of change was taken from the Stanley Droege service station, 14th street and Edwardsville road, he reported at 8:20 a.m. Saturday. A vending machine was pried open. Entry was gained by knocking the lock off the front door.

Burglary at Drive-In

An unknown amount of change was taken from the cash register and a juke box, which was pried

(Continued on Page 2, Col. 5)

Woman Driver Hits Car, Pole, Store

Florida Moore, 36, of 311 Weaver street, Venice, was arrested early Sunday morning on a charge of driving without a driver's license after her auto crashed into a parked car, careened into a utility pole and then into the southeast corner of a store building at 1001 Douglas street Venice.

The parked car was owned by Robert Mayberry, 40, East St. Louis. Power wires at the intersection were knocked down.

Mrs. Moore posted cash bail for a hearing Aug. 24. She told officers that she was driving south on Weaver, made a left turn onto Douglas and was unable to straighten out the car.

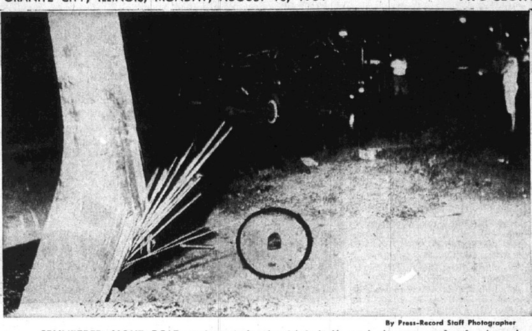

By Press-Record Staff Photographer

SPLINTERED LIGHT POLE and victim's shoe (circled) mark the scene of a fatal crash early Saturday on Broadway, Venice. In the background is the wrecked pickup truck that had been driven by Charles Wayne Hunter, 20, of 1903a Sixth street, Madison. Venice firemen were called to wash down gasoline spilled in the street.

Venice Council Boosts Salaries For 2 Appointees

Increase in the salary of two appointive offices of the city of Venice and establishment of a salary for a third was approved by the city council Friday night in a meeting at which Mayor John E. Lee also filled one of the three posts.

By resolution, the council fixed the salary of the street superintendent, Fred Griffin, at $7020 per year, payable at $585 a month; the salary of the assistant street superintendent at $5,880, payable at $490 per month; and the salary of the regular fire truck driver at $5880, payable at $490 a month.

Mayor Lee announced reappointment of most of the city employees, but took no action on appointments of boiler inspectors, police commissioners, police pension board members or library board members. He said he was delaying the appointments because of resignations, and that he will release details on the resignations and appointments soon.

The salary of the street superintendent is an increase of $300 over the previous $6720. Salary of $5880 per year for the regular fire truck driver, Thomas W. Britt jr., is an increase of $420 a year.

Included among the mayor's appointments was that of Lee King, 1019 Calhoun street, to the $5880 post of assistant street superintendent. The job has been vacant for six years. King has been a street department truck driver.

Salary increases for the street

(Continued on Page 3, Col. 3)

Production Begins At Steel Pipe Plant Here

(Picture on Page 2)

Production began on a limited scale late last week and was continuing today at the new Young & Greenawalt Co. steel culvert pipe manufacturing plant on 21st street west of Adams street.

Minor mechanical difficulties associated with the break-in period are being experienced, but progress toward full-scale pipe production was described today as satisfactory.

Quad-City News Briefs

Noisy Motorcycle

Gary R. Jenkins, 24, of 1821 Spruce street, was arrested at 10:20 p.m. Friday on a charge of operating a motorcycle with excessive noise. A hearing was set for Aug. 24.

Tax Collections In Quad-Cities Top One Million

Tax collectors of Granite City, Venice and Nameoki townships have collected a total of $1,031,595 in real estate and personal taxes, it was reported today.

Granite City treasurer E. R. Rich has collected $706,348 in real estate and $222,533 in personal taxes, for a total of $928,882. The total Granite City bill is $6,018,576.

Nameoki Collector Gene Rotter reported payments totaling $128,371 in both real and personal, and Venice Town Collector Frank Reidelberger reported collections of $174,342.

The office of Granite City collector Rich is to remain open on Saturdays from 9 a.m. to noon until local tax collections are completed Sept. 23.

Three Finish 37 Miles Of Planned 50-Mile Hike

Three Granite Cityans who began an intended 50-mile hike at 4 a.m. Saturday ended it 37 miles and 11 hours and 45 minutes later due to foot blisters. They had walked to Highland and had reached Troy on the return trip before they decided to complete the journey by auto.

Participating were Gerald Gray, 16, son of Mr. and Mrs. Melvin Gray, 2639 Edwards street; Gary Goleanor, 17, son of Mr. and Mrs. James Goleanor, 2636 Edwards street; and Jimmy Bresnahan, 18, son of Mrs. Leona Bresnahan, 2621 East 24th street. Goleanor had fractured his right ankle in March. The three may attempt to hike again in the future, substituting other footwear for their low-cut canvas shoes. They prepared for the long walk with weight-lifting exercises.

15 Picked Up for Curfew Violation

Fifteen teen-age youths were picked up by Venice police for curfew violation Friday night when police received reports that several fights had developed. Police Chief Frank Dewitt said the boys had "ganged up" at Sixth street and Broadway.

The boys were ordered to report to Chief Dewitt Saturday. Dewitt said the boys were released with a reprimand and that peace disturbance charges which had been placed against several of the older boys were dismissed.

Dewitt warned that police will make efforts to prevent large gangs of youths from gathering. Such gatherings, he said, usually end in arguments and fights. He said officers have been given instructions to enforce strictly the city's curfew ordinance.

Area Students Get Degrees at SIU

Quad-City students receiving degrees at Southern Illinois University 90th commencement exercises Friday evening on the Carbondale campus included the following:

Rodney M. Croxford, accounting; Calvin C. Bartels, history education; Emalou Boyer, elementary education; Norma Lou Danheiser, elementary education; Carolyn Sue Troyer, elementary education; Wanda M. King Wallace, art education; Wesley Richard Stille, physics; Joseph W. Adams, English; Gerald Joseph Lipchik, sociology, and David Michael Hrysko, Madison, geography.

8 Undergo Surgery At St. Elizabeth Hospital

The following are recovering at St. Elizabeth Hospital from surgery which they underwent since Thursday.

Peter Babic, 631 Bend road; Betty Bell, East St. Louis; Sam Revak, 1416 Washington avenue; Margaret Verbryck, 2316 Gary avenue; Mrs. H. E. Lueders, 2608 Cleveland blvd.; Gladys Cathy, 2022 Washington avenue; Getta Ernst, 1727 Olive street; Robert Boyer, 2939 Washington avenue.

Undergoes Eye Surgery

James Colp, 17, son of Mr. and Mrs. William Colp, 4101 Kirkpatrick Homes, returned home Thursday afternoon from Firmin Desloge Hospital, St. Louis, where he underwent eye surgery. He had suffered an eye injury in a basketball game.

Madison Youth Killed As Truck Hits Light Pole

Victim, Chas. Hunter, 20, Thrown 62 Feet On Broadway, Venice

A Madison youth, 20-year-old Charles Wayne Hunter, 1903a Sixth Street, was dead on arrival at St. Elizabeth Hospital about 4 a.m. Saturday after a truck he was driving crashed into a street light pole on Broadway near Seventh street in Venice.

The youth, who had attended Granite City and Madison schools, was the area's 15th traffic fatality of the year, compared to 19 at this time last year.

Venice police said Hunter, an attendant at a service station west of Mitchell, was driving west when the crash occurred. He was thrown from the cab of the borrowed pickup truck and was 62 feet from it when police arrived on the scene.

He suffered a skull fracture and fractures to his left shoulder and arm. The demolished truck was 42 feet away from the smashed, wooden pole and debris from the truck cab and truck bed was scattered about the scene.

Firemen Wash Away

Venice volunteer firemen were called to the scene to wash away gasoline that flowed from the truck's smashed gas tank. Police said Hunter apparently had tried to brake the vehicle about 68 feet before hitting the pole. Vapor lights at the intersection were knocked out by the crash. Hunter, a native Granite Cityan, was single. He is survived by his mother, Mrs. Audrey Bukovac, with whom he lived; two brothers, David and Darrell Hunter, both of Granite City! a sister, Mrs. Fred (Diane) Sanders of Madison, and his grandparents, Mr. and Mrs. Barney Flippo of Fieldon, Ill.

Deputy Coroner Henry Pieper will conduct an inquest at 6:15 p.m. today.

Services were held today. Arrangements are given in today's obituary column.

Brooklyn Boy Killed

Thomas Smith, 11 son of Mr. and Mrs. Timothy Smith, 618 Canal street, Brooklyn, was fatally injured Sunday afternoon when his bicycle was struck by a car driven by Bill Mathews, 30, of Brooklyn at the Wabash railroad roundhouse curve. He was pronounced dead on arrival at St. Elizabeth Hospital here.

Brooklyn police said the boy was racing his bicycle, had his head down and failed to heed the warning shout of a companion. A part of the bicycle was stuck in his groin.

Press-Record Want Ad Reputation Grows

Pulling power of Press-Record want ads became known in St. Louis Friday when the Bi-State Transit System was literally swamped with telephone calls by local women seeking the parttime jobs to drive school buses.

Within 90 minutes after the office opened Friday, following the publication of an advertisement in Thursday's issue, the personnel office received over 25 telephone calls. "We hadn't expected such response and had planned to run the ad three times. You can cancel the other two insertions for we have all the applications we can handle—over 40 applications," the personnel manager said.

The bus system official said women were sought to drive school buses here because men apparently are not interested in the jobs that require two to four hours work on school days.

GC School Budget Ready For Initial Action Tonight

Tentative approval of a budget for the 1964-65 school year is scheduled to be given by the Granite City school board during a semi-monthly meeting at 7:30 tonight at the board office.

Final adoption will follow a public hearing later this summer.

Details of a two-year agreement with American Federation of Teachers Local 743 are to be acted upon, as well as contracts with Virgil Dulgeroff and the firm of Henry Gabriel-Sylvester Dulgeroff for architectural work in the bond-financed school construction program.

Plans are to be made for handling the sale of $2,390,000 in bonds authorized by voters May 23. A drawing of the high school-Coolidge junior high school campus will be studied to aid in selecting the location for a GCHS classroom-cafeteria addition.

Bus pass charges and an over-all bus transportation report are scheduled for discussion, and bids are to be awarded in 12 categories and opened in 10 others.

Attendance by School Treasurer Monroe Worthen and Business Administrator Victor Anderson at the annual meeting of the Association of School Business Officers in San Francisco Oct. 18-22 is to be considered by the board, along with employment of new teachers and action on resignations and bills. A high school diploma request also is listed on tonight's agenda.

To Attend Fire School

Fire Chief William Meehan of Venice is to attend a three-day firemen's school in Chicago Aug. 19, 20 and 21. The Venice city council Friday night allowed $100 expenses and payment of the $30 registration fee.

15 Persons Hurt In 9 of 24 Area Traffic Accidents

In addition to the fatal crash over the weekend, 15 persons were hurt in nine of 24 other traffic mishaps occurring in and near the Quad-Cities.

Three persons were injured and one driver was charged with failure to yield the right-of-way in an auto accident at 12:40 a.m. today at Leonard and Myrtle avenues. A stop sign and a fence were damaged.

Hurt were John H. Pinkerton, 21, of 2613 Sheridan avenue; a passenger in his car, Richard Wilson, 23, of 3157 Willow avenue; and Robert B. Causey, 23, of 2824 Willow avenue, driver of the other car.

Causey, who was charged, told police he observed the stop sign, then collided with Pinkerton, spun around and knocked down the sign and the fence at the home of Mary Youngblood, 3100 Myrtle avenue.

3 Hurt in Crash

Three persons were hurt about 6:30 a.m. Sunday in a two-car crash on McCambridge avenue at Second street. Madison police charged Edward Puckett, 41, of 2039 Sherman street, with following too closely. Both cars were traveling north.

Officers said Puckett's auto hit the rear of the auto of Lee Ashby, 39, of 2841 Dogwood drive. Both drivers and a passenger in

(Continued on Page 11, Col. 1)

1 DAY WITHOUT A QUAD-CITY TRAFFIC DEATH

Summer Afternoon Pastime by Youngsters With a Purpose

Children with a purpose staged a carnival Friday that netted $7.50 for the Muscular Dystrophy Fund.

Passers-by at 18 Bermuda lane were attracted by colorful signs proclaiming a giant carnival which was held at 3 p.m. Friday. Everyone—mostly neighborhood youngsters—were invited to attend to aid the Muscular Dystrophy Fund.

Instigators of the hour-long event were Cynthia Schiber, Pat, Mark and Scott Loftus, Charlotte Moore, Faye and Kay Walker and Sharon Bush, all in the nine to 11-year-old age group. Technical assistance was provided by Mrs. Ruby Schiber, who provided the back-yard lawn for the carnival.

About 30 neighborhood youngsters participated in the event which included the appearance of a clown, a Gypsy fortune teller, an Indian and numerous games such as ring-toss, popball, bowling and darts. Refreshments also were served.

One of the highlights of the afternoon was a penny auction with the children bidding on items donated by neighbors.

Ten-year-old Cynthia Schiber, a fifth grade student at Frohardt school was responsible for the financial report.

By Press-Record Staff Photographer

PREDICTIONS FOR THE FUTURE are told by Scott Loftus, 10, to his suitably impressed clients, Sharon Bush, 9, holding her young sister, three-year-old Anita, during a back-yard carnival Friday by youngsters of Bermuda lane. Donations of $7.50 will be given to the Muscular Dystrophy Fund. The fortune-teller is the son of Mr. and Mrs. Mickey Loftus, 26 Bermuda lane. The two girls are daughters of Mr. and Mrs. Patrick Busch, 25 Bermuda lane.

Three on Motorcycle

Charges of operating a motorcycle with three persons and in a careless manner and speeding were placed against Carl Rice, 24, of 1637 Courtenay blvd. He was arrested at 21st street and Washington avenue about 11:50 p.m. Saturday.

Infant Eats Matches--Other Emergency Cases

An infant, only seven months old, who ate a book of matches was given emergency treatment at St. Elizabeth Hospital Saturday before being transferred to St. Louis Children's Hospital.

He was Gregory White, son of Mr. and Mrs. Everett White, 2433 Angela drive.

In other mishaps requiring emergency care Saturday, three-year-old Sandra Ingraham, daughter of Mr. and Mrs. John Ingraham, caught her left forearm in a washing machine wringer; and Billy Montgomery, 14, son of Mr. and Mrs. Otha Montgomery, 4002 Breckenridge lane, accidentally stepped into burning trash and suffered burns to his right heel.

Kenneth Barnhart, 3, son of Mrs. Melvin Barnhart, 2520 Circle drive, punctured his upper lip with a rusty nail; and Donna Wyman, 11, daughter of Mr. and Mrs. Donald Wyman, 2018 Omaha street, stepped on a rusty nail puncturing her left foot.

Billy Marcus, 6, son of Mr. and Mrs. William Marcus, 2916 National avenue, suffered a cut to his head and was dazed in a fall from a tree; while Steve Buchanan, 3, son of Mr. and Mrs. Alfred Buchanan, 1603 Second street, Madison, suffered a cut to his forehead when he ran into the corner of a coffee table.

Three small girls, daughters of Mr. and Mrs. Herbert Wickham, 2227 Washington avenue, were treated for dog bites. Marsha, 4, was bitten on the left arm; Christine, 6, on the left little finger, and Jolene, 7, on the left index finger.

Kevin Pryor, 8, son of Mr. and Mrs. Wilbur Pryor, 2434 Cleveland blvd., cut his right leg in a fall off a bicycle; Glenn Stephens, 2, son of Mr. and Mrs. Lloyd Stephens of Edwardsville, cut his lip in a fall down stairs; Kevin Sloss, 7, son of Mr. and Mrs. William Sloss, 2817 Fortune drive, ran into another child, causing loss of a tooth and nosebleed, and Billy McKee, 9, son of Mr. and Mrs. William McKee, Rural Route One, fell, cutting his right elbow.

Albert Shemonia, 40, of 2906 Harding blvd., was treated after piercing his neck with a fish-hook; Harold Clements, 21, of 2143 Benton street, cut his right thumb on an auto license plate, and Mrs. Glenda Eggemeyer, 20, of 2111 Lincoln avenue, twisted her right ankle while stepping onto a curb.

REESE DRUG STORES

Granite City, 1322 Niedringhaus — — — TR. 6-2727
Madison, Third and Madison Ave. — — — TR. 7-0828
Bellemore Village Shopping Center — — GL. 2-7560

Small, Easy-To Swallow Capsules

Squibb Vigran Multi-Vitamins
9 vital vitamins in each capsule. Bottle of 100.. 2.98

SOMINEX For 100% Safe Sleep
Non-narcotic aid to sleep. Never habit-forming. 18's. 1.23

Bonus Buy!
REG. $1.39
TANNETTE HYGIENIC POWDER
An effective aid to feminine hygiene. 12 ounce size. 89c
Limited Time

LINDY 7-Inch BALL PEN
Choice of 4 ink colors— Fine for school work. In black, red, green, blue. At Reese's --- only 39c

67c Seller BAND-AID
PLASTIC STRIPS
"Super Stick". With mercurochrome or plain type. 53c
Tin of 45

PLATE LUNCH DAILY
REESE DRUG STORE FOUNTAIN

DIETING?
Enjoy SUGAR FREE COUNT CALORIE®
The delicious, refreshing dietary dessert that tastes like ice cream. In five exciting flavors ■ Chocolate ■ Vanilla ■ Strawberry ■ Lemon and Coffee.
30% Fewer Calories.

FOR DEPENDABILITY CONSULT YOUR REESE DRUG STORES

Our pharmacists stocks and laboratory are always ready to fill your prescriptions quickly and accurately. Avoid annoying waiting. Bring your prescriptions to Reese for fast, efficient service.

FREE PRESCRIPTION DELIVERY

Top Officials at Meet This Week On Redevelopment

Gov. Otto Kerner will open the fourth annual conference of the Illinois Association of Redevelopment Authorities at 9:30 a.m. Thursday at the Leland Hotel in Springfield, with David W. Morgan, IARA president, presiding.

Executive director of the Granite City Housing Authority, Morgan will be in Springfield beginning on Tuesday.

The governor will present 1964 Temple McFayden Awards given by the State Housing Board to honor individuals, housing authorities and other groups for outstanding achievement and dedication in improving Illinois' inventory of satisfactory housing.

Keynoting the two-day conference will be H. H. Bookbinder, chief executive officer of the President's Task Force on Poverty, who will speak at the noon luncheon Thursday.

Bookbinder is the former director of the Eleanor Roosevelt Memorial Foundation in New York. Before that he served for two years as special assistant to Secretary of Commerce Luther Hodges, and for six years as legislative representative for the CIO and AFL-CIO.

Banquet Speaker

Ronald Chinnock, Chicago realtor and chairman of the Illinois State Housing Board, and Richard E. Blakley, managing director and secretary of the State Housing Board, will also address the meeting Thursday. Chinnock will speak at the conference banquet.

Final speaker will be Msgr. John J. Egan, director of the Office of Urban Affairs of the Catholic Bishop of Chicago, who will address the Friday noon luncheon.

More than 200 representatives of Illinois' 119 local housing authorities and land clearance commissions are expected to attend.

Purpose of the meeting, according to Morgan, is to brief IARA members on latest developments in those state and federal programs which affect the operations of local housing authorities.

Venice Postpones Next Council Meet to Aug. 28

Because the third week of August is "State Fair Week" and many persons will be visiting the fair, the regularly scheduled meeting of the Venice city council, set for Aug. 21, has been postponed until the following week.

Dr. John E. Lee, Venice mayor, announced at the regular council session Friday night that the next meeting will be held Aug. 28.

Parked Car Damaged

An auto owned by Alvin C. Ersington, 32, of 1658 Third street, Madison, was damaged on the left side at 11:40 p.m. Friday while it was parked in front of his home by a hit-run driver.

By Press-Record Staff Photographer

TRI-CITIES AREA UNITED FUND committee at work in the Civic Conference room of the Press-Record as plans were launched for a special pre-campaign effort to enroll members in a "Fair Share Club." Basis for membership is a minmum of one-half of one per cent of annual income from salaries, business and investments. Seated around the table clockwise are: Freeman Wolfe, N. R. Brink, Jack Reese, Melvin McKay, John Hundley, United Fun co-chairman; Leo Konzen, Harold R. Fischer, E. G. Schmitt, Ted Berger, Stanley Schermer, Al Amlung, representing S. E. Pershall jr., A. P. Steinhauser and C. E. Towsend, fair share Club chairman, with back to camera. Not shown are Joseph Glik, UF chairman; Jon Dressel, Homer Huber, H. D. Karandjeff, Bernard Miller sr., Ralph Morriss, E. E. Veihl and Sidney Aubrey.

Letters Sent to Prospective UF Fair Share Club Members

Letters are being mailed to prospective members of the Fair Share Club, which will be composed of those who contribute at least one-half of one per cent of their annual income to the Tri-Cities Area United Fund.

The newly-formed club will be exclusive, but only to the extent that it will be limited to those who contribute the most generously to the yearly campaign, which finances programs of 17 Quad-City service agencies.

Similar clubs are in existence, and formation of the local group was hailed enthusiastically today by UF Campaign Chairman Joseph Glik. He has made a study in other communities of Fair Share Clubs, some of which set minimum contributions at 1% to 1½% of income.

Glik and Co-Chairman John R. Hundley explained in a joint announcement that the club will be of value to efforts to meet the 1965 UF drive goal this fall. They pointed out that it also will serve to honor those whose contributions reflect strong interest in the local community and its future welfare.

Lapel Emblems

Lapel buttons will be awarded to all Fair Share Club members, and other recognition also is planned.

Glik and Hundley said C. E. Townsend has accepted chairmanship of the club. Its committee includes N. R. Brink, Homer Huber, Ralph Morriss II, Melvin McKay, Stanley Schermer, Harold R. Fischer, Henry D. Karandjeff, E. G. Schmitt, S. E. Pershall jr., Leo H. Konzen, Ernest E. Veihl jr., Ted Berger, Jack Reese, Jon Dressell, M. Freeman Wolfe, A. P. Steinhauser, Bernard Miller sr. and Sidney L. Aubrey.

In setting the contribution by club members at half of 1% or more, the committee described income as including salary, business and investment proceeds.

Large Membership Sought

Believing that "wide membership can be of substantial benefit to the coming United Fund drive," Glik, Hundley, Townsend and the committee are urging favorable response to the Fair Share Club letters.

The letters point out that members will know "the heartwarming feeling of having done your fair share to support the youth, welfare and charitable organizations that serve our less fortunate and that also maintain a high level of community morals in these troubled times."

Contributions will be credited to the campaign division and section through which the individual would ordinarily be solicited.

Careless Driving Charge

Richard L. Hillmer, 23, of 3000 Idaho avenue, was arrested at 1:15 a.m. Saturday at Niedringhaus and Madison avenue on a careless driving charge. A hearing was set for Aug. 18.

Conduct Charge Filed

Kenneth Ishum, 3507 Kirkpatrick Homes, was arrested at 12:55 p.m. Friday on a disorderly conduct charge. A hearing was set for today. He was released.

Runs Flashing Light

Paul Cope, 25, of Gillespie, was arrested at 4 a.m. Saturday at Niedringhaus and Madison avenue on a charge of running a flashing red traffic light. A hearing was set for Aug. 21.

Mrs. Lueders Recovering

Mrs. H. E. Lueders, 2608 Cleveland blvd., is recovering at St. Elizabeth Hospital from surgery which she underwent Friday.

MORE ABOUT

Parked Cars

(Continued from page 1.)

open, in a burglary at Uncle Charlie's drive-in restaurant, 2610 Nameoki road, it was reported at 5:55 a.m. Friday. Entry was gained by breaking a rear window.

It was later discovered that a portable typewriter also was taken.

Burglars broke into the concession stand at the Nameoki Little League ball diamond, Johnson road and Amos avenue, Thursday night, it was reported at 11 a.m. Friday. The cover of the counter opening was forced open. Nothing was missing.

Lee Johnson, 4808 Kirkpatrick Homes, reported at 10:25 p.m. Thursday that three air mattresses and a man's bathing suit were stolen from the front steps at his home.

use the WANT ADS

Short Illness Fatal To Walter Barunica At 51

Walter Barunica, 51, Rural Route One, maintenance man for the past 24 years at the Mississippi Glass Co., St. Louis, died at 7:50 p.m. Sunday at Jewish Hospital, St. Louis.

Ill since undergoing surgery two and a half months ago, Mr. Barunica was a patient at the hospital one day.

Born in Yugoslavia, he lived in the Quad-Cities 41 years. His memberships included Sacred Heart Catholic Church, Croation Fraternal Union Lodge Velebit 222 and United Glass and Ceramic Workers Local 184 of St. Louis.

Survivors are his wife, Stella; a son, Thomas Barunica, Collinsville; a daughter, Mrs. Robert (Patricia) LaRue, Granite City; one brother, Frank Barunica, Granite City; his mother, Mrs. Clara Barunica, Granite City; and four grandchildren.

Funeral arrangements are given in the obituary column.

Post Plans Ozark Hike

Plans are nearing completion for the 1964 "superactivity" of Concordia Lutheran Church Explorer Post Six, a 120-mile weeklong Ozark trail hike starting Sunday morning near Ironton, Mo. Camping equipment will be carried on a station wagon to be operated by two different boys each day.

Speeding Charge Filed

Richard C. Riddle, 21, of 2524 Madison avenue, was arrested at 6 a.m. Saturday at 26th street and Madison avenue on a speeding charge. An appearance was ordered for Aug. 20.

Trash Fire in Yard

Granite City firemen extinguished a trash fire in the back yard at the home of Frank Baron, 1212 Granite avenue. There was no damage.

Traffic Signal Arrest

Robert E. Spain, 25, of 2030 Madison avenue, was arrested at 7 p.m. Sunday on 20th street on a charge of disobeying a traffic signal.

$40,198,178 Budget For SIU Operation Of Two Campuses

Anticipating a record-breaking fall quarter enrollment in excess of 20,000 students, Southern Illinois University's board of trustees met Friday at Carbondale and approved a new high budget of $40,198,178. It is $6,451,042 over the 1963-1964 budget.

Total expenditures will be $31,693,202 at the Carbondale campus and $8,481,399 at the new Soutswestern campus. Of the latter amount, $6,009,561 has been allocated for salaries and wages.

In presenting the 1964-1965 budget, SW President Delyte W. Morris noted that only moderate salary increases were possible last year "and the recommendations contained in the current budget are still smaller." Aproximately $705,000 is earmarked for salary increases in the present budget. Dr. Morris reported, with faculty members to receive pay raises having been judged on an individual merit basis.

The university's operating income is shown as $30,778,637 from legislative appropriation and tuition charges; $4,900,400 from operation of auxiliary enterprises, such as residence hall; and $4,519,141 in restricted accounts, included $565,067 in student activity fees. Personal services account for 77.3% of the state-appropriated funds.

Breakdown of the new budget appropriations are: educational and general expenses, $34,042,611; Auxiliary enterprises, $4,876,823; Permanent Improvements, $250,000; Refunds, $126,000; University Student Activities, $565,067; and Student Aid scholarships, grants, $314,100.

President Morris announced that additional student help will be utilized in various campus offices, laboratories and physical plants.

By comparison with this year's $40 million dollar budget, the university began operations in 1874 with a total budget of $22,713.

Suffers Facial Paralysis

Mrs. Ellen Weeks, 2704 Lincoln avenue, operator of the Glass Doll store on East 23rd street, suffered facial paralysis which effected her right eye last week. She is wearing a black patch over the eye. She is receiving medical attention.

Three Traffic Charges

William H. Hayes, 21, of Rural Route One, was arrested at 1:45 a.m. Saturday at 16th street and Grand avenue, on charges of reckless driving, improper headlights and no tail lights. A hearing was set for Aug. 18.

Ensemble Begins Last Half Of Mexico Tour

"Living like kings" in Acapulco, Mexico, Granite City ensemble members enjoyed water skiing yesterday and today and also are swimming, boating and shopping this afternoon. Their hotel, Cleta, is the most elegant so far, featuring refrigerator-equipped sun porches with views of the ocean, inlet, swimming pool and gardens.

Concerts were presented in the Casino de La Selva theater in Cuernavaca, where the Burlington textile mill was toured, and at the Playa Hornus theater and Central Park in Acapulco. The textile firm was host for an outdoor dinner in its formal gardens, and the ensemble is continuing to be feted at banquets, being allowed to order anything on the menus.

Mexico City highlights included a concert before 2500 to 3000 people at the University of Mexico and a one-hour television program directed personally by Dr. Mienero, head of all television in Mexico.

Fresh from a holiday yesterday and today in Acapulco, famed Mexican resort, the Granite City student Latin American rhythm ensemble will leave there tomorrow morning to embark on the second half of its month-long tour of Mexico.

Traveling at the invitation— and expense — of the Mexican government, the contingent of 22 musicians, accompanied by 13 adults and three children, is scheduled to return Tuesday evening to Mexico City, ending a weekend bus journey that included Cuernavaca as well as Acapulco.

The ensemble—originated and directed by Robert D. Todoroff, Coolidge junior high school band instructor—will resume its train travel Wednesday morning, reaching Salamanca that afternoon for an evening concert.

It will make an afternoon-evening journey Thursday to Guadalajara, performing a concert there at 9 p.m. Friday before departing Saturday evening for Irapuato.

The jaunt from Mexico City this weekend was not entirely for relaxation. The students presented concerts in Cuernavaca Friday evening and at Acapulco Saturday night before beginning two days of "complete rest."

Nine Cities Visited

All were ready for a bit of relaxation after a busy schedule which had included stops at Nuevo Laredo, Monterrey, Ciudad Victoria, Tampico and San Luis Potosi in the first week and visits to Queretaro, Mexico City, Cuernavaca and Acapulco during the second week.

Granite City high school and Coolidge students on the Mexican tour—second since 1962 for the Todoroff-led Latin music enthusiasts — include ten girls, Vicki Couch, Cathy Foiles, Linda Froemling, Barbara Fifield, Nancy Layman, Linda Jungels, Beverly Byrnes, Janis Schumacher, Susan Strauser and Grace McCance. The dozen boys are David Bourbon, Eugene Bryant, Ronald Ashby, Bill Ebrecht, Elvin Hoekstra, Joe LeGrand, Richard Wagner, Joe Wiezer, Bill Winter, Kenneth Willtrout, John Sabo and Charles McMillan.

Those accompanying the ensemble are Todoroff, Eugene Aiassi, Mrs. Majorie Hilker, Dr. and Mrs. Richard Clark, Mr. and Mrs. Charles Jungels and sons, Howard and Paul, Mrs. Ruth Huxel, Mrs. Ina LeGrand, Mrs. Georgina McMillan, Mrs. Elva Ortiz and Mr. and Mrs. Joe Wiezer and son, Kenneth.

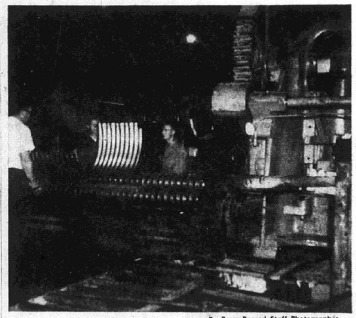

By Press-Record Staff Photographer

PIPE PRODUCTION TODAY is shown in progress at the new Yonng & Greenawalt Co. plant on 21st street. Corrugated steel is being curved to form a semi-circle, in which form the nestable culvert pipe is shipped.

SAVE AT Carp's
SPECIAL PURCHASE SALE
275 PAIRS Washable
Genuine Corduroy Nylon Cord Sheen
OXFORDS for Children Only
ACTUAL 2.99 VALUE
1.66 PAIR
2 Pr. 3.00

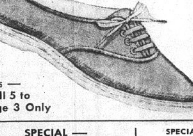

Sizes — Small 5 to Large 3 Only
Cushioned Arch

SPECIAL — CHILDREN'S SHOES
BROKEN SIZES VALUES TO 3.99 TERRIFIC VALUES 1.00 pair

SPECIAL — WOMEN'S DRESS FLATS AND SPORT SHOES
Broken sizes. Values to 6.99 - 2.00 pair

Your Regulation Gymsuit
MOORE Bestfriend
in ENDURALOOM fabric

PICK A PAIR
ONE TO WASH ONE TO WEAR

Come to Glik's Bellemore store to buy the official gym suit for the Granite City schools. Helps you look your best, do your best — whether tumbling, jumping or parade rest. Bounces back for more. Extra strength built in fabric. $3.65

Official gym suits for Venice and Lincoln High at 3rd and Madison store — — — $3.75

FRIENDLIEST STORE IN TOWN
Glik's

Bellemore Open Monday
Nights 'til 9 P. M.

County Committee Meetings Scheduled

Committee meetings of the Madison county board of supervisors for August have been announced by John L. Kraynak, county auditor. They will be held in the courthouse at Edwardsville.

The educational and historical committee and the county home committee met at 10 a.m. today. The county home committee discussed roof repair bids.

The state charity committee will meet at 1 p.m. Tuesday. Separate meetings will be held at 10 a.m. Wednesday by the educational and historical and the printing committee. The courthouse committee will meet at 10 a.m. Friday, followed by meetings of the county officers committee at 2 p.m. and the zoning committee at 2:30 p.m.

The finance and county home committees will meet at 10 a.m. next Monday. The county jail committee will meet next Monday, but a time has not been established. The printing committee will meet at 10 a.m. Aug. 18. The rabies control committee met Thursday and the county jail committee met Friday.

Son Born to Former Madison Residents

Announcement has been received of the birth of a son, their first child, to Mr. and Mrs. Zigmund Konieczny, of Collinsville, former residents of Madison. The infant, whose weight was nine pounds, one ounce, has been named Michael John. He was born Aug. 6 at Memorial Hospital in Belleville.

Mrs. Konieczy is the former Alice Vig. The grandparents are Mr. and Mrs. Joseph Konieczy sr., 1824 Edwardsville road, Madison, and the late Mr. and Mrs. Sandor Vig, also of Madison.

Pontoon Beach & Stallings

MRS. MABEL KENNERLY
3833 Lake Street
TR. 6-5040

FIRST GREAT-GRANDCHILD

Mr. and Mrs. Charles Klann, 4340 Highway 162, have received word of the birth of their first great-grandchild Aug. 4 at the Christian Hospital, St. Louis.

Parents of the new arrival are Mr. and Mrs. Lee Baiter.

She weighed six pounds and three ounces and has been named Barbara Lee.

Mrs. Baiter is the daughter of Mr. and Mrs. George Christoff, formerly of Granite City.

* * * *

HOME FROM VACATION

Gindy Richardson, 3837 Lake street, returned home Sunday after spending a two-week vacation with Mrs. Rhoda Karrick at Dow, Ill.

* * * *

Mrs. Mary Hodshire, 3829 B street, returned Wednesday evening after visiting with her daughter and son-in-law, Mr. and Mrs. Don Waters and children, David, Donna, Tommy, Sherry, Michael, Bobby and Laurie, at Alton.

Mrs. Waters had just returned from a hospital after undergoing treatment.

AUTO AIR-CONDITIONING
FROM $269.
HUNDLEY PONTIAC

Mitchell

MRS. LOIS WEEKS
129 E. Chain of Rocks Road
TR. 6-6454

MRS. COBB VISITING SISTER IN GERMANY

Word was received last week from Mrs. Nadine Cobb, 2446a State street, who formerly lived in Mitchell and is on a visit to Europe visiting her brother-in-law and sister, Major and Mrs. Leonard P. Redburn at Frankfurt, Germany.

While there, she will visit Denmark, Sweden, Norway, Paris, France, Italy and Switzerland. She plans to return in September.

* * * *

ENTERTAIN GUESTS

Mr. and Mrs. Gerald Snider of Headow lane had as their guest last week Mrs. Snider's father, Curtis Ogden, and Mr. and Mrs. Noel Ogden and children of Rockford, Ill., and Mr. and Mrs. Thomas Ogden and children of Elmira, N. Y. They are also visiting other relatives in the area.

* * * *

TEXAS VISITORS HERE

Mrs. Larry Sloan and children, Larry Keith and Sherry, of Grand Prairie, Tex., are visiting Mrs. Sloan's parents, Mr. and Mrs. Hubert Hall of Rural Route One.

They accompanied home Mrs. Charles Wilkinson and son, Jeff, who had spent a month in Texas visiting Mr. and Mrs. Robert E. Weeks and family at Arlington.

* * * *

HOME FROM KENTUCKY

Mr. and Mrs. J. S. Miller and Mrs. Elizabeth Miller returned Thursday from Sacramento, Madisonville and Island, Ky., where they visited relatives for a week.

* * * *

Mrs. Ruthanne Weeks, 125 Douglas place, returned Friday from Alhambra, Ill., where she visited her aunt and uncle, Mr. and Mrs. Carl Borders.

* * * *

JANET HUTCHINSON OBSERVES BIRTHDAY

Mrs. Jake Hutchinson and Mrs. Velma Klein entertained Thursday in honor of Miss Janet Hutchinson on her twelfth birthday. Games were played and prizes awarded.

Those present were Gay Stidham, George Bixler, Linda Brown, David Klein, Pattie McKay, Judy Prewett, Cathy Adams, Vicki Cripps, Lynn Blankenship. Darla Klein and Marlena Hutchinson.

Earl Lee Hospitalized

Earl Lee, 3715 Nameoki road, administrative assistant for personnel and elementary instruction, was stricken with a kidney ailment Friday at the Granite City school district office. He was taken to St. Elizabeth Hospital, where he is in good condition today.

100 Attend KC Picnic

More than 100 persons attended the annual family picnic held by the fourth degree assembly of Tri-City Knights of Columbus Council 1098 Sunday at the American Legion Freedom Farm near Belleville. Chefs were Leo Portell and Marvin Boyer.

Minor Accident

An auto being backed out of a driveway by Verna Barlow, 46, of 2704 Saratoga avenue, hit the left front of an auto parked in the 2700 block of Saratoga avenue belonging to Marvin Tedder, 2326 Iowa street. The mishap occurred Saturday afternoon.

The 2 "D's" Before the A-B-C's

- **Pre-school medical and dental checkups** can mean fewer absences, greater interest, higher marks and better general health throughout the school year.
- **A visit now to the 2 D's** — Doctor and Dentist —will start your child in pursuit of the 3 R's with the good health that makes for success.

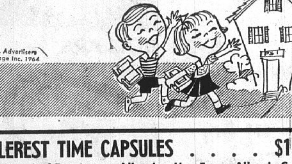

Copr. Advertisers Exchange Inc. 1964

ALLEREST TIME CAPSULES $1.69
For Relief of Respiratory Allergies, Hay Fever, Allergic Colds

CALAMYCIN MEDICATED LOTION . . $1.25
For Relief of Sunburn, Prickly Heat and Non-Poisonous Insect Bites

CHIGGER BITES? Put One Drop of Chigarid on Them for Instant Relief **69c**

COTY'S "COOL SPELL" SPLASH COLOGNE $2.00
ALSO IN DUSTING POWER - - - $2.00

PROMPT PRESCRIPTION SERVICE

GANTCHEFF
PRESCRIPTION DRUGGISTS
TR7-0133 19TH & DELMAR

MORE ABOUT

Venice Council

(Continued from Page 1.)

superintendent and fire truck driver were made retroactive to May 1.

Appointments for 1964-65 announced by Mayor Lee included: chief of police, Frank DeWitt; assistant chief, John Essington; comptroller, Carl E. Byrnes; city attorney, Harry Hartman; city engineer, Jack Tolliver; health inspector, Walter T. Simmons; building inspector, Arlie Abbott; humane officer, Ralph D. Brawley; radio engineer, William Guennewig; city hall custodian, George Green, and bridge manager, Henry McMullen.

West Granite

MRS. LOUISE POTILLO
2445 Illinois Avenue
TR. 6-8298

PICNIC SUPPER ENDS SUNBEAM DAY CAMP

World Friend Sunbeams of Second Baptist Church participated in a "day camp" each day last week from 9 a.m. until 4 p.m. at Wilson Park. Areas of home mission work were studied, with corresponding handwork.

Miss Evelyn Barnes directed the camp, assisted by Mrs. Betty Lewis, Gary Wigger, Diane Olive and Pat Davis. Children having perfect attendance for the five-day session were Stephen Slusser, Martin McCluskey, James Abner, Bradley Crown, Gary Lewis, Johnnny Snider and Gail Lewis.

Highlights of the week included a picnic supper honoring families of the Sunbeams Thursday. Guests present were Mr. and Mrs. Clarence Weaver, Mr. and Mrs. John Crown and daughter, Kathy, Robert Lewis, Mrs. Dorothy Barnes and Marie and D. J. Snider.

* * * *

MRS. CANADY HOSTESS TO GOLDEN CIRCLE

Golden Circle class of Second Baptist Church met Thursday evening in the home of Mrs. Carol Canady. Mrs. Marjorie Caringer, teacher, had the devotional and the president, Mrs. Gwen Ramsey, directed the business session.

Plans were made for an Aug. 22 picnic at Wilson Park and for class visitation the last week of each month. Embroidery projects were continued and, after adjournment, the hostess served refreshments to Mrs. Barbara Scarsdale, Mrs. Kathy Tinsley, Mrs. Sue Burkhart, Mrs. Ramsey, Mrs. Wanda Moore, Mrs. Jean Jones, Mrs. Burcham and Mrs. Caringer.

* * * *

FIDELIS CLASS MEETS AT SECOND BAPTIST

The Fidelis class of Second Baptist Church met Thursday. The meeting was opened with prayer by Mrs. Mildred Garin, and Mrs. Eva Glasgow gave the devotion. The group sang "Love Lifted Me". Project for the month is to send flowers to a hospital patient. Those present were Mesdames Roberta Richardson, teacher, Glasgow, Evelyn Dailey, Ursel Woodward, Minerva Coffman, Garin, Myrtle Baker, Leola Kaseberg and Cora E. Miller. The next meeting will be at the home of Mrs. Woodward, 2615 West 22nd street.

The theme song of the class, "We'll Work Til Jesus Comes", was sung by the group, and Mrs. Richardson gave closing prayer. Hostesses for the evening were Mrs. Glasgow and Mrs. Miller.

* * * *

MISS KEEL BRIDE OF FREEMAN THOMASON

Miss Odessa Dea Keel, daughter of Mr. and Mrs. Jack Keel, 2133 Ohio avenue, and Freeman Thomason, a son of Mr. and Mrs. Alan Thomason of Dover, Tenn., were united in marriage Thursday evening at the home of Rev. Lurton George, of Washington avenue.

The bride was attired in navy blue with white accessories, and wore a white orchid.

Mr. and Mrs. Donald Holt of Granite City were the only attendants. Mrs. Holt wore a beige suit.

Mr. and Mrs. Thomason will reside at 2029 Bryan avenue.

* * * *

The Truth Circle class of Dewey Avenue Methodist Church held a monthly meeting Friday evening, called to order by the president, Mrs. Minnie King, who gave the opening prayer.

The devotional was given by Mrs. Zetta Hornbuckle and was based on the Beattitudes. Convalescence cards and Scripture verses were sent to shut-ins. Mrs. King read several poems, "Excuses,", "Open Treasures" and "My Chairs are Snapped."

Refreshments were served by Mesdames Beulah Sparks and Edith Rhodes to Mesdames Alma Davis, Mabel Greer, Julia Hill, Hornbuckle, King, Rose Miller, Minnie Rowley, Tennie Webb and Mamie Waggoner and Misses Zoe Hunnicutt and Nellie Kimberlin.

Granite City Press-Record
TR. 6-2000 TR. 6-2001
Published Twice-a-Week, Monday and Thursday by
QUAD-CITY PUBLISHING CO.
1815 Delmar Ave., Granite City, Ill., 62040
Second class postage paid at Granite City, Ill.
Seven cents per copy. By mail to Granite City Rural Routes, $5.50 per year; first and second zones, $7.50 per year; third and fourth zones, $8.00 per year, fifth, sixth and seventh zones, $8.50 per year. Six months subscription one-half annual rate.
Servicemen — $3.80 per year, $1.90 for 6 Months—Anywhere in the world

South Venice

MRS. DELORES BOSWORTH
623 Lincoln Avenue
TR. 7-6488

Mr. and Mrs. Ermil Brown, 801 Fourth street, have as guests in their home Mrs. Hobart Best and Mrs. Gene Matteson, and daughter, Charline and Melanie, of Washington, Ind.

* * * *

PAST PRESIDENT PARLEY TOLD OF SCHOLARSHIPS

The August meeting of the Past Presidents Parley of Post 307 was held Wednesday evening at the American Legion home. The business session was conducted by Mrs. Mildred Scannell and reports were given.

Miss Dorothy Hinson reported on the Past President Parley department meeting held recently in Chicago. It was announced the department has given six nurses' scholarships throughout the state.

A social hour was enjoyed and refreshments were served by the hostesses, Mrs. Scannell and Mrs. Zelma Hart, to Miss Hinson, Mrs. Hazel Hinson and Mrs. Irene Baker.

* * * *

BETROTHAL ANNOUNCED AT CLUB MEETING

Mrs. Margaret Painter was hostess for a meeting at the Christmas club Wednesday in her home. Games were enjoyed and prizes were awarded to the winners.

A highlight of the afternoon was the surprise announcement by the hostess of the engagement of Mrs. Jessie Oehler, one of the members, and Jim Jones of Granite City. The couple was married on Friday.

The hostess was assisted by Mrs. Hester Ohlendorf, and a color scheme of pink and white was used in the decorations. Favor baskets of lace with pink ribbon were at each place and a cake decorated with "Jess and Jim" centered the table.

Members present were Mesdames Oehler, Ohlendorf, Hazel Painter, Mabel McGee, Lil Durer, Naomi Boelling, Jessie Foley and Ora Anderson.

* * * *

CLIFFORD CAVNER NAMED FELLOWSHIP PRESIDENT

The August meeting of the Good Shepherd Fellowship was held Saturday evening at the Venice Methodist Church. Dinner was served by the hosts, Mr. and Mrs. Lloyd Patterson and Mr. and Mrs. Frank David.

A business session was conducted by the vice-president, Clifford Cavner. A report given by the nominating committee was accepted.

The new officers are; president, Cavner; vice - president, Frank David; secretary, Thelma Gonterman; and treasurer, Barbara Johnson. Birthday greetings were extended to Llyod Patterson and Henry Bilbrey.

A social evening followed and games were played, prizes being awarded to Mrs. Barbara Johnson, John Gonterman, Roger Davis, Mrs. Elsie Cavner and Toy Johnson.

Others present were Rev. Buddy Johnson, Mrs. Gail Bil- Naomi Boelling, Kim Boelling, brey, Mrs. Naomi Davis, Mrs. Mrs. Effie Johnson and Mr. and Mrs. Raymond Harold.

* * * *

VENICE WOMEN'S CLUB DISCUSSES PROJECTS

The Venice Women's club held its August meeting Friday evening in Lee Park. A regular business session was held and a moment of silence was observed for a deceased member, Mrs. Hilda Daubert.

Reports were given by Mrs. Bertha Pace and Mrs. Ilsa Bauer. The members discussed plans for the fall program and projects for each month.

A social hour followed the business session and games were played, with prizes awarded to Mrs. Margaret Seibert, Mrs. Ellen Deering, Mrs. Bauer, Miss Rhea Byrnes, Mrs. Josephine Johnisee, Mrs. Nadine Meehan and Mrs. Jessie Foley.

A dessert luncheon was served by the hostesses, Mrs. Melba Elgan, Mrs. Alice Mitchell, Mrs. Jane Harris and and Mrs. Mabel McGee to the above and Mrs. Elsie Cavner, Mrs. Bess Bruder, Mrs. Olga Goodrich, Mrs. Ruth Ohlendorf and Mrs. Madonna Groshong.

The next meeting will be a wiener roast in Lee Park Sept. 9, with Mrs. Ruth Cavner, Mrs. Meehan and Mrs. Goodrich as hostesses.

Tri-City Park

MRS. LEOLA TUCKER
1234 Edwardsville Road
TR. 6-7227

DINNER HONORS PASTOR

Rev. John Polizzi, pastor of Tri-City Park Tabernacle, was honored on his birthday Thursday evening with a basket dinner at Wilson Park.

* * * *

VISITORS LEAVE

Mr. and Mrs. Clyde Staggs of Mountain Grove, Mo., returned home Saturday, accompanied by their granddaughter, Crystal Marie Staggs. They spent the past week here with relatives.

* * * *

NEW DAUGHTER ARRIVES

Mr. and Mrs. Ronell Hildreth, 1151 Rhodes street, are the parents of a daughter born Sunday at Belleville Memorial Hospital.

She weighed seven pounds, four ounces, and has been named Cassie Lynn. The couple has one other child a son, Michael.

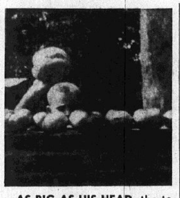

AS BIG AS HIS HEAD, the tomato displayed by Larry Bettis, 12, son of Mr. and Mrs. Don Bettis, 738 East Chain of Rocks road, weighs two and a half pounds. Other tomatoes shown, also grown in the family's garden, top one pound each.

Building in County Totals $1,495,650

County building permits issued last month totaled $1,495,650 in value, it was announced over the weekend at Edwardsville by Charles J. Erspamer, county building officer.

Of the 114 permits, 81 were for residences valued at $1,297,050; 27 were for garages and additions with a total value of $43,100; five for commercial buildings with a $125,500 valuation and one for a duplex structure to cost $30,000.

The 114 permits was four more than the total issued in July 1963.

NAACP to Take Cruise On Steamer Admiral

The Madison branch of the National Association for Advancement of Colored People will cruise on the steamer Admiral on Thursday night, High Hairston, chairman, announced.

The group will join members of the southwestern NAACY district. They will leave by bus at 8 p.m. from the Bethel AME Church, Meredocia and Market streetsc. Those interested may join the group.

Faces Fighting Charge

Charges of fighting were placed against two soldiers arrested about 12:30 a.m. Sunday at 14th street and Madison avenue. An additional charge of disorderly conduct was field against Gary Howard, 24, of Ft. Leonard Wood, Mo. The other GI was Darrell Westfall, 20, of the Granite City Army Depot. They were released to military authorities.

Gas Station Accident

Clara L. Chisenhall, 40, of 2240 Nevada avenue, backed her car into a gas pump, soda cart, and case while trying to leave the B. J. Butler service station at 5:20 p.m. Friday at 20th street and Madison avenue. The equipment and her rear bumper were damaged.

AUTO AIR-CONDITIONING
FROM $269.
HUNDLEY PONTIAC

MAYTAG SALES & SERVICE
PARTS & SERVICE FOR OTHER MAKES (Conventional)
Welch Maytag, 1818 State

AN IMPORTANT ANNOUNCEMENT

To The Parents of College Students

The costs of a college education are steadily increasing. For many families it is difficult to lay aside enough money, in advance, to handle these costs. To meet the problem, Granite City Trust has initiated a unique, new plan. The College Education Financing Plan lets you pay for education out of regular income in convenient monthly installments over a 6-year period.

COLLEGE EDUCATION FINANCING PLAN

HERE'S THE WAY THE PLAN WORKS:

1.) You select the particular school or college for your child and determine how much you will need (up to $10,000) to pay all the expenses. Use the handy table below.

2.) As soon as your application is approved, we will advance the first semester expenses to you. Remainder of the loan will be paid to you in 7 additional payments beginning at the start of each succeeding semester.

3.) Budgeted monthly payments will start one month after the date of the loan, continuing up to six years for a 4-year course.

COVERS ALL EDUCATIONAL EXPENSES. You may finance one, two, three or four years of education. Funds are advanced at the beginning of each semester. Up to $10,000 is available; however, you may borrow as much or as little as you need.

SPREADS THE COST EVENLY. No need to face a large cash outlay at the beginning of each school semester. Instead, you can repay in sensible monthly installments, taking up to 72 months to repay. All interest you pay is tax-deductible, and the rates are about ½ of a normal installment loan.

COMPLETE INSURANCE Coverage Included. Should the borrower (parent or sponsor) die, all payments due to the bank are automatically cancelled; and the student continues to receive all the money he needs to complete his college education. Should the student die, any balance owed by the family is cancelled. No medical examination is required for this insurance.

WHO IS ELIGIBLE? If you are a parent, relative, guardian or sponsor, Granite City Trust will welcome your application. So, come in and talk over your youngster's tuition needs now. There is no obligation!

USE THIS TABLE TO FIGURE HOW MUCH MONEY YOU WILL NEED FOR COLLEGE EXPENSES:

Tuition and Fees	$
Room and Board	$
Books	$
Transportation	$
Clothing	$
Social, Other Expenses	$
Total Expenses	$
Multiply by Number of Years Attendance Planned	×
TOTAL MONEY REQUIRED	$
Less Savings Now Available	− $
Total Needed With Granite City Trust's COLLEGE EDUCATION FINANCING PLAN	$

Another Forward Step in Our Constant Striving to Better Serve the Needs of our Community!

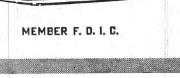

MEMBER F. D. I. C.

GCT ..."your friendly bank"
GRANITE CITY TRUST
AND SAVINGS BANK

FULL SERVICE BANK
1909 EDISON
TRIANGLE 6-1212

Midsummer Weddings Highlight Weekend on the Quad-Cities' Social Scene

Miss Carole Sue Lybarger, Robt. C. DuHadway Are Wed

Miss Carole Sue Lybarger, a daughter of Mrs. Celine Lybarger, and Robert Charles DuHadway, whose parents are Mr. and Mrs. Charles DuHadway, all of Collinsville, were married Saturday morning at SS Peter & Paul Catholic Church in Collinsville.

The Rev. Robert Meyer, a cousin of the bridegroom, officiated at the 11 o'clock ceremony.

The bride, a kindergarten teacher at Emerson school in Granite City and a former resident of Madison, wore a gown of white silk organza with an oval neckline and a fitted bodice. The dome skirt, with a chapel-length detachable train, was deeply embellished with peau d'ange lace, as were the sleeves. Picot ribbon secured in the front with a flat bow and long sash ends, encircled the waist. A pillbox headpiece of organza, lace and seed pearls held in place the bride's veil and she carried a cascade of white orchids, stephanotis and ivy.

Miss Betty Lybarger was her sister's maid of honor, and Miss Mary Ann DuHadway, a sister of the bridegroom, Miss Brenda Scalet of Chicago, Mrs. Marylou Lockerby, Robinson, Ill., and Mrs. Ellie Kuykendall of Peoria, bridesmaids, were dressed alike in long gowns of peppermint organza with deep scoop necks. The skirts, forming full A lines, were secured to natural waistlines and pleated at either side. Cape trains were held at the back with bows. They carried wicker baskets of white daisies and ivy. Bill DuHadway, small brother of the bridegroom was ring bearer.

Another brother, Thomas DuHadway, was best man, serving with Ernest Wilhoit, Indianapolis, Ind., Bart Basola, Ben Urban and James Lockerby, groomsmen, and Rudy Hlavic, Decatur, and Michael Liggett, Chicago, ushers.

The wedding breakfast was held at Holiday Inn near Edwardsville, and friends of the couple attended a reception at the VFW hall in Collinsville in the evening.

The newlyweds will reside at 3300 Wilshire drive in Granite City.

A graduate of the Madison schools and Southern Illinois University in Carbondale, the former Miss Lybarger is a member of Alpha Gamma Delta social sorority and secretary of Panhellenic in Collinsville. Mr. DuHadway received his education in the Collinsville schools and at Eastern Illinois University where he became a member of Sigma Pi social fraternity. He is a member of the Collinsville Junior Chamber of Commerce and is employed as a salesman by Swift & Co.

MRS. ROBERT DuHADWAY, the former Carole Sue Lybarger, a daughter of Mrs. Celine Lybarger, 161 Burlington, Collinsville, who was married Saturday at SS Peter & Paul Catholic Church in Collinsville.

Barbecue Outing For Secretaries

The home of Mrs. Mary Sedekum on Dunlap Lake, Edwardsville, was the place of meeting Thursday for the Tri-Cities Chapter of the National Secretaries Association. International.

A barbecue was a highlight of the outing and obating and swimming were enjoyed by the following members and guests:

Charlsie Vunovic, Elvera Herman, Helen Giezelmann, Margaret Hornberger, Doris Robinson, Jeanete Trtanj, Faye Mercer, Arlene Noll, Jane Davis, Bettie Davis, Dorothy Ashford, Dorothy Lawrence, Twila McClelland, the hostess, and guests, Mrs. Lillian Delphs, Mrs. Dorothy Maekamp, and Mrs. June Mosele, past president of the Alton chapter, and Mrs. Elizabeth Fulkerson, current president of the Alton chapter.

Mrs. Lawrence presided and conducted a short business discussion on the posibility of the local chapter and the Alton group making a bid for the Illinois Division convention to be held in this area in 1966.

The Alton chapter has invited the Tri-City Chapter to attend the annual work shop Oct. 3 in Alton.

STORM WINDOWS AND DOORS—GRANITE CITY GLASS CO., TR 7-5400

Birthday Cards
And Cards for All Occasions—
HALLMARK AND GIBSON QUALITY CARDS
GRAHAM'S
BOOK STORE
Niedringhaus and Delmar

Miss Jo Ann Malmberg And Jos. Gilkison Wed Saturday

The wedding of Miss Jo Ann Malmberg, a daughter of Mr. and Mrs. Otis Malmberg, 1723 Delmar avenue, and Joseph Gilkison of Pittsburgh, Pa., a son of Mr. and Mrs. Charles Gilkison of Georgetown, Ill., was solemnized Saturday afternoon at First United Presbyterian Church.

Rev. Dr. David B. Maxton performed the ceremony at 3:30 o'clock and a reception followed in the church fellowship hall.

Given in marriage by her father, the bride wore a gown of white silk organza and Chantilly lace. Tiers of the organza accented with lace were joined by roses along panels in the front and back to form the full floor-length skirt. The lace bodice was adorned with seed pearls, as were the long sleeves, and a circlet of flowers held secure a bouffant veil of silk illusion. Yellow roses and stephanotis were combined in the bridal bouquet.

Kenneth Mac Clatchey presided at the organ and accompanied the soloist, Mrs. John Lemon, who sang "Because" and "Entreat Me Not To Leave Thee."

Mrs. Eugene Carson and Richard Gilkison, a sister and brother of the bridegroom, attended the couple. Mrs. Carson wore a pale yellow dotted swiss dress styled with a high waist, short sleeves, a full gored skirt and a scoop neck. A matching circle hat held a short veil of illusion and her flowers were yellow daisies.

Donna Wilson, a cousin of the bride, who served as flower girl, was also in pale yellow and carried a miniature bouquet of yellow roses and gladiolus blossoms.

James Yoakum, a cousin of the bride, and Christopher Carson, the bridegroom's nephew, were ushers.

For her daughter's wedding Mrs. Malmberg selected a dress of beige eyelet and a corsage of deep pink carnations. The bridegroom's mother was in pink and white. Her flowers were light pink carnations.

A reception was held at the Rose Bowl after the church service. After a brief wedding trip the newlyweds will reside at 750 Presque Isle drive, Pittsburgh, Pa.

The bride was graduated from the Granite City schools and received an AB degree from Washington University and a M.Ed. degree from the University of Illinois. She has been teaching in the Mount Pleasant, Ill., elementary school. Mr. Gilkison attended the Georgetown schools and was awarded BS and MS degrees in metallurgical engineering at the University of Illinois. He is employed as associate research technologist by U. S. Steel Corp in Monroeville, Pa.

Among the out-of-town guests here for the wedding, beside the bridegroom's parents, were Mr. and Mrs. Eugene Carson and children, Kit, Bruce and Carol of Oakwood, Ill., Mr. and Mrs. Walter Cardner, of Georgetwon, Ill., Mr. and Mrs. Richard Gilkison, Hacienda Heights, Ill., Mr. and Mrs. Elmer Hoppe, Nashville, Ill., Mr. and Mrs. Frank Malmberg, and Mrs. Lena Miller, Iberia, Mo., Mr. and Mrs. Edward Roberts, Arlington Heights, Ill., Mr. and Mrs. Lewis Roberts and children Carl and Glenn of Potomac, Ill., Mr. and Mrs. George Yoakum, Waynesville, Mo., and Miss Marjorie Hawkins, Kansas City, Mo.

—Lazenby Photo

SUMMER BRIDE. Mrs. Joseph Gilkison, the former Jo Ann Malmberg, daughter of Mr. and Mrs. Otis Malmberg, 1723 Delmar avenue, who was married Saturday at First United Presbyterian Church.

Miss Hill, David L. Huckla Wed Saturday in Madison

Bouquets of white summer flowers decorated the altar of St. Mary's Roman Catholic Church in Madison Saturday morning for the wedding of Miss Sharon Hill, 1432 Sixth street, a daughter of Mr. and Mrs. R. F. Sekoskey, and David L. Huckla of Bend road, a son of Mr. and Mrs. Frank Huckla.

Aqua 'mums, leather leaf foliage and bows of white ribbon on the pews further enhanced the setting for the 10 o'clock ceremony performed by Rev. Sylvester Micek. A breakfast was served at the Polish Hall directly after the service and friends of the couple attended a reception at the hall in the evening.

The bride's gown was fashioned of ivory tulle and re-embroidered Alencon lace. The bodice, cut with a scoop neckline and short sleeves, was joined with a wide cummerbund of peau de soie to a controlled skirt with a chapel train. The bride's illusion veil was secured with a crown of pearls and sequins and she carried a cascade bouquet of white cymbidium orchids, lilies of the valley and greenery.

Miss Donna Miller, maid of honor, and Miss Wilma Schewe, Miss Kathy Huckla, Miss Frances Steinman, Miss Pat Stemac, Miss Ruth Roberts, Mrs. Connie Grupus, Miss Carol Jean Kuzma, bridesmaids, and Miss Carol Lynn Sekosky, the bride's sister, junior maid, were dressed alike in jade green chiffon gowns with long sheath skirts and flowing capes draped to the floor. They had wide necklines edged with Venice lace and spaghetti straps over the shoulders. Matching chiffon bows were in their hair and they carried white net parasols with white stock, aquamarine-tinted carnations and aqua bows on the handles.

Theresa Saksa and John Gavlik served as flower girl and ring bearer.

Mr. Huckla's attendants were Phil Huckla, a brother, best man, and Raymond Sekosky, the bride's brother, Tom Skubish, Larry Todoroff, Joseph Zitta, Leonard Gnojewski, John Onesky, Glen J. Doctor, Dave Mueller, Ray Herschback and Irvon Herschback, groomsmen and ushers.

The newlyweds left after the reception for a honeymoon of two weeks at Miami Beach, Fla.

The former Miss Hill, a graduate of the Granite City high school, is attending Southern Illinois University. Mr. Huckla graduated from Assumption high school, East St. Louis.

Mrs. Eubanks Is Golf Winner

Low gross, partnership was the event Thursday at the weekly meeting o fthe Ladies Golf Association of Sunset Hills Country Club.

The winners were Mrs. Grace Eubanks of Granite City, Mrs. Jean Wohford, Mrs. Jean Wrest, Mrs. Roberta Schmidt, Mrs. Dorothy Driemeyer, and Mrs. Blanche Ohl, all of Edwardsville. Mrs. Betty Oesterle, also of Edwardsville, was low net winner.

About thirty took part in the games. Hostesses for the day were Mrs. Peg Edmonds of Granite City, and Mrs. Betty Schmidt of Edwardsville.

AUTO AIR-CONDITIONING FROM $269.
HUNDLEY PONTIAC

—Lazenby Photo

MR. AND MRS. WILLIAM HOFFSTOT. Their wedding took place Saturday at St. Elizabeth's Catholic Church. A daughter of Mr. and Mrs. Edward Broyles, 34 Moorland drive, the bride is the former Patricia Broyles.

Miss Broyles, Wm. Hoffstot Wed at St. Elizabeth Church

The wedding of Miss Patricia Broyles, a daughter of Mr. and Mrs. Edward Broyles, 34 Moorland drive, and William L. Hoffstot, a son of Mr. and Mrs. Louis Hoffstot, 4917 Williow lane, was an event of Saturday, taking place at 11 a.m. at St. Elizabeth Catholic Church.

The Rev. Lawrence Mattingly officiated at the double-ring ceremony. A program of wedding music was provided by Miss Janis Boyle, organist, and Mrs. Alice Worthen soloist.

Attendants were Miss Phyllis Finazzo, an aunt of the bride, and Rex Waggoner. Edward Broyles, a brother of the bride, and Terry Meyer served as ushers.

A floor-length gown of Chantilly lace was worn by the bride. It featured a sabrina neckline and long tapering sleeves. The bouffant skirt was formed of tiers hanging softly from the fitted bodice. The skirt tiers were appliqued with sequins. A veil of silk illusion was held in place with a headpiece of pearls and sequins and the bride carried a bouquet of white carnations, with lilies of the valley and streamers centered with a corsage. Mr. Boyles gave his daughter in marriage.

The bridesmaid was attired in a light blue dress with matching accessories. Her flowers were carnations tinted blue.

A beige knit dress was worn by the bride's mother. Mrs. Hoffstot chose light blue. Both wore white accessories and corsages of white carnations.

A dinner was served at the home of the bride after the ceremony and the reception was held in the evening at the Carpenters Hall on Washington avenue.

The couple will live at 3107 Edwardsville road. The former Miss Broyles is a student at the Granite City high school. Mr. Hoffstot was graduated from the local schools and is employed by the General Steel Industries, Inc.

White summer flowers, greenery and candlelight decorated the church for the ceremony.

VISIT IN CHAMPAIGN

Mrs. Vyvyne Durbin and sons Dennis and Donald, 1644 Venice avenue, spent several days the past week in Champaign. Dennis, a recent graduate of the Granite City high school, will enter the University of Illinois this fall.

INSURANCE?
SEE MILLER-WOLF

Sleczka-Kozlowski Wedding Saturday

Miss Carol Anne Kozlowski, a daughter of Mr. and Mrs. Joseph Kozlowski, 1917 N. Florissant avenue, St. Louis, and Stanley G. Sleczka, whose parents are Mr. and Mrs. Stanley Sleczka, 2837 Grand avenue, were married Saturday morning at St. Liborious Catholic Church in St. Louis.

Attending the couple were Miss Mary Ann Massey, maid of honor, and Miss Mary Jo Kozlowski, and Mrs. Nina Belcher, sisters of the bride, bridesmaids, Karen Rose Kozlowski and Tommy Kozlowski, flower girl and ring bearer.

Michael Elder served as best man, with John Belcher, Michael Delosic, James Sleczka, and James Kozlowski, groomsmen and ushers.

The wedding breakfast was held at Kemoll's restaurant in St. Louis and the reception took place at the Polish Falcons Hall.

Schmidt-Powderly Nuptials Friday

Mrs. Joyce Powerly, 4956 Neosho street, St. Louis, and Fred Schmidt, of the Pontoon Plaza Apartments were married Friday evening at the Pontoon Baptist Church.

Rev. Gus Falter officiated at the service and a reception followed.

Attending the couple were Mr. and Mrs. John Seibold. The bride was attired in royal blue and white. Mrs. Seibold wore pink and white. Both had corsages of carnations.

Mr. and Mrs. Schmidt will reside in the Pontoon Plaza Apartments.

GOP Women's Board Planning Session

A planning meeting of the executive committee of the Granite City Republican Women's Club was held Thursday evening in the home of Mrs. Helen McAnally, president, 1412 Fifth street, Madison.

Mrs. McAnally reported on public hearings of the Illinois Legislative committee on Status of Women and the St. Clair Republican picnic at Millstadt in July at which she and Mrs. Vernice Wortman, campaign activities chairman, represented the local club. They also assisted at a booth at the county fair in Highland, assisted by Misses Pfingston and Vivian Settles of the Liberty Belles.

The group voted to send President McAnnally to the biennial convention of the National Federation of Republican Women Sept. 25-26 in Louisville, Ky.

A rummage sale will be held Oct. 3 and plans were made to assist the Republican committee at headquarters to be opened soon and also at the information booth at the Labor Day celebration.

An election procedure program is planned for Sept. 17 at the YMCA, and a Republican workshop will be held in Edwardsville Aug. 22, sponsored by the County Federation of Republican Women.

RETURN FROM VACATION

Mr. and Mrs. Lynn Bloodworth and son David, 1526 Clark avenue, have returned from a fortnight's vacation trip to Yellowstone National Park, Mt. Rushmore, Denver, and other places.

Does Your Home Need Repairs? See Us!

"HOLD IT MAC... I'VE GOT THREE ACES TOO!"

Too many wild cards! And no legal advice! However — we can advise you how you can save with a soundly planned home loan. When ready to buy or build — be sure to get the details about our home financing plans. Come in!

- Save By Mail
- Drive-In Savings Window
- Off Street Free Parking
- Accounts Insured To $10,000

OUR 70TH YEAR OF UNINTERRUPTED SERVICE TO THE QUAD-CITIES
1825 DELMAR AVE. TR 6-0262

HEARING AIDS
CLEANED - SERVICED - REPAIRED
While-U-Wait
Wednesday, August 12 — 2 to 5 P.M.
Service Center Every Wednesday
1931 Edison TR 6-1860
Courtesy of the
Beltone HEARING SERVICE 914 OLIVE ST., ST. LOUIS 1, MO. Phone MA 1-3100

FREE SILVER DOLLARS
With Every $5 Worth Of Dry Cleaning
ONE SILVER DOLLAR
FOR YOUR CONVENIENCE WE WILL NOT CLOSE FOR VACATION THIS YEAR.
— CASH AND CARRY ONLY! —
Albright CLEANERS
SHIRTS PROFESSIONALLY LAUNDERED
PLANT 2209 Madison Avenue TR 6-2782
DRIVE-IN Nameoki & Fehling Rds. TR 6-9377
CUSTOMER SATISFACTION GUARANTEED
TRUST YOUR CLOTHES WITH A PRO WHO KNOWS

St. Mary's Church Is Scene Of Vaulato-Stawar Nuptials

Miss Barbara Ann Stawar, daughter of Mr. and Mrs. Raymond Stawar, 1648 Fourth street, Madison, and John Edward Vaulato, son of Mr. and Mrs. Peter Vaulato, who reside on Laraway Road, Joliet, were united in marriage Saturday.

Father Sylvester Micek officiated at the 11:30 ceremony at St. Mary's Catholic Church in Madison. White pom pons and gladiolus decorated the altar.

Mrs. Helen Ann McGarrahan, organist, accompanied Mrs. William Tutka as she sang "Ave Maria" and the Lord's Prayer.

The bride chose a gown of white silk organza styled with Chantilly lace sleeves and a sabina neckline outlined in lace. The bouffant skirt featured a broad inset of lace which fell to a full chapel train. Her veil of silk illusion was held in place by a crown of pearls and sequins. The bride carried a cascade bouquet of white roses and stephanotis.

Mrs. Marilyn Schaffner, sister of the bride, served as matron of honor. Dan Fellas of Joliet, was best man.

Mrs. Schaffner was attired in white cotton lace over pink taffeta with a scoop neckline and bell-shaped skirt. A pink bow accented the front waistline and a pink bow with a short veil was worn as a headpiece. Pink roses and white carnations were combined in a nosegay with pink and white streamers.

Susan Schaffner, a niece of the bride, was little flower girl. She wore a long white organdy dress with lace trim and rosettes of white lace at the waist and around the bottom.

Mrs. Stawar wore a blue sheath dress with rose accessories. Mrs. Vaulato was in a multi-colored dress and blue accessories. Both mothers wore white carnation corsages.

The bride is a graduate of the Madison schools, a graduate of Illinois State University and attended the University of Hawaii. She is now employed by the Elgin school system as a second grade teacher.

The groom attended Lewis junior college in Joliet and is a graduate of the University of Ill. He is employed as test engineer in Bartlett, Ill.

A wedding trip to Virginia is being taken by the couple who will reside in Elgin, upon their return.

A reception was held during the evening for members of the family at the Rosebowl Restaurant.

Dinner Party on 60th Anniversary

A surprise dinner party was given Sunday by Mr. and Mrs. Emmett Beeler and Mr. and Mrs. Lyle Setchell in honor of the 60th wedding anniversary of Mr. and Mrs. Ray Beeler.

Mr. Beeler, 85, and his wife Irma, 77, were married Aug. 11, 1905, in St. Louis. He operated the Tri-City Lumber Co., for many years until his retirement in 1951. He is a past Master of the Masonic Lodge and a Spanish American War veteran.

The Beelers are now living at 2581 Spalding avenue. They have five grandchildren and one great-grandchild.

Present at the celebration held at the Beeler home were Mr. and Mrs. E. L. Beeler and Mr. and Mrs. Setchell and daughter Fay of Granite City, Mr. and Mrs. Claude Beeler and sons Claude jr., and Jeff Ray of Oklahoma City, Okla., Mrs. Dan Blake and Mr. and Mrs. Roy Threadgall of St. Louis, a brother and sister-inlaw of Mrs. Beeler, and the grandchildren, Ronald Beeler, wife Judy and daughter Diane Elaine, and Mrs. Marie Lowder of Nashville, Tenn.

The Beelers have resided in Granite City for 59 years.

Vacation Suggestions

TOURS and CRUISES . . .

All advertised Tours and Cruises sold here at published rates. Ask for descriptive folders.

INDEPENDENT TRAVEL . . .

Expertly arranged including transportation, hotel accommodations and sightseeing.

AIR RESERVATIONS Made and TICKETS ISSUED in this office. No Service Charge.

HOLIDAY SERVICE
1930 Edison ave. GL 2-3131

ENGAGED. Miss Darlene Marie Beasley, whose betrothal to Roger Wright, a son of Mr. and Mrs. Clement Wright of Collinsville, is announced by her parents, Mr. and Mrs. Clarence Beasley, also of Collinsville. The wedding is scheduled for next Feb. 13 at Trinity Methodist Church in Granite City.

Wright-Beasley Engagement

Mr. and Mrs. Clarence Beasley of Rural Route Two, Collinsville, are announcing the engagement and coming marriage of their daughter, Miss Darline Marie Beasley, to Roger Wright, whose parents are Mr. and Mrs. Clement Wright, also of Route Two, Collinsville. The wedding will take place Feb. 13 at Trinity Methodist Church in Granite City.

Miss Beasley and her fiance are both graduates of the Collinsville high school and she is employed as a cashier at Illinois Limerick Finance Co., in East St. Louis. Mr. Wright is an employee of General Steel Industries.

Whitwell-Dickson Wedding Saturday

Miss Alta Dickson, daughter of Mrs. Hilda Peterson of Doniphan, Mo., and Grover Whitwell, also of Doniphan, now stationed at Scott Air Force Base, were married in a simple ceremony Sunday afternoon at one 'oclock in the home of Mr. and Mrs. Richard Decker, 2137 Collinsville avenue, Madison.

Rev. Eugene Beasley, pastor of the First Methodist Church of Madison, officiated at the double ring ceremony.

Miss Frances Dickson, sister of the bride, was maid of honor. Richard Decker, the groom's brother, served as best man.

The bride wore a white sheath and white accessories.

The home was decorated throughout with flowers.

Those attending the wedding and reception which followed were Mr. and Mrs. Decker and children, Mrs. Sylvia Richmond and children, Mrs. Cora Nance, Mr. and Mrs. Robert Gary and family, Mr. and Mrs. Edward Nichelson and family, Mr. and Mrs. Gerald Dickson and family, Mr. and Mrs. James Miller and family, Mr. and Mrs. Gene Paterson, Mrs. Joyce Gibson and family.

The couple departed for a honeymoon in Florida and will reside near the base upon their return.

Miss Wetzel, Phillip Tempel Exchange Wedding Vows

First United Presbyterian church, 22nd street and Delmar avenue, was decorated with altar arrangements of white gladiolus, pom pons and greenery for the wedding Saturday evening of Miss Carol Wetzel and Phillip A. Tempel. Lighted candles in candleabra illuminated the scene and white ribbon marked the family pews.

The parents are Mr. and Mrs. R. W. Wetzel, 3200 Wayne avenue, and Mr. and Mrs. C. H. Tempel, 2625 Benton street.

Rev. Dr. David B. Maxton heard the vows of the couple at 7 o'clock, and a reception was held in the church fellowship hall afterward.

Wedding music was furnished by Mrs. William Oyen, a sister of the bridegroom, soloist, and Kenneth MacClatchey, organist. The songs were "O Perfect Love" and "Jesus Shepherd Be Thou Near Me".

A gown of white embroidered silk organza over taffeta was worn by the bride. It was styled with a boat neckline and short sleeves. The ankle-length skirt tapered to a medium train. A pearl crown held in place a veil of silk illusion, and white roses, carnations and lillies of the valley were combined in the bride's bouquet.

Miss Mary Wetzel was maid of honor for her sister, and another sister; Miss Nancy Wetzel, served as bridesmaid. They were dressed alike in orchid silk organza over taffeta. The gowns were floor-length with bell skirts and elbow-length sleeves. They held bouquets of white and orchid tinted carnations and greenery.

Mr. Tempel's attendants were John Toth, best man, and Pat Withers, groomsman. The usher corps was made up of Bob Wetzel, and Carl Tempel, brothers of the bride and groom, William Oyen, a brother-in-law of the bridegroom, and Mark Pickett.

The newlyweds will make their home at 2723 Iowa street. The former Miss Wetzel is employed by the Technical Services, Inc., in St. Louis. The bridegroom is a student at Southwestern Illinois University, Alton campus.

Miss Glenda Eaker Becomes Bride of Wm. Brockman jr.

The wedding of Miss Glenda Eaker and William Brockman jr. took place Saturday evening at the Bethel Community Church with the Rev. Robert Widbin officiating at the 7:30 service.

The bride is a daughter of Mr. and Mrs. William Eaker, 4361 Highway 162. Mr. Brockman's parents reside on Rural Route One.

Attendants were Mrs. Nelda Cantroll, a sister of the bride, and Doris Malair.

The former Miss Eaker wore a floor-length dress of white linen simply made and trimmed with self bows. Her shoulder-length veil was held in place with a headpiece of pearls and she carried a bouquet of white roses and carnations.

Her sister wore a red linen dress similar in design to that of the bride. Her flowers were white carnations in a corsage.

Wedding music was furnished by Mrs. Marge Ellsworth, organist, and Bryan Widbin, soloist.

A reception was held in the church basement directly after the ceremony. Mr. and Mrs. Brockman will reside at 1119 Meridian street. He is an employee of the Reilly Tar and Chemical Corp., and his bride is employed by Hometown Loan Co.

Just-Gargac Wedding Is Held Saturday at Sacred Heart

Miss Audrey Gargac, a daughter of Mr. and Mrs. Stephen Gargac sr., 4560 Edwardsville road, became the bride of Kenneth H. Just, son of Mr. and Mrs. Harry Just of Mascoutah Saturday at Sacred Heart Catholic Church.

Rev. Daniel Yuska performed the ceremony at 2 o'clock in the afternoon, and a reception was held at 7:30 p.m. in the church hall. The altar was simply decorated with bouquets of white gladiolus and pom pons.

The bride wore a gown of pure white silk mist taffeta with a lace bodice, a sabrina neckline and long tapered sleeves. The very bouffant skirt featured a lace panel in the front and a three-tired back with lace trim, terminating in a court train. A jeweled crown held a tiered veil of illusion and the bride carried a cascade arrangement of white carnations, orange blossoms and leather leaf greenery with pearl hearts and a detachable corsage.

Mrs. Donald Gargac, a sister-in-law of the bride as matron of honor, and Miss Patricia Pisel, Miss Laverne Horvath, the bride's cousin, and Miss Joyce Pauketat, a cousin of the bridegroom, bridesmaids, were in nylon over taffeta with street-length sheath skirts, three-quarter sleeves and floor-length overskirts. The honor attendant was in aquamarine and the bridesmaids wore pink. All wore matching headpieces of bows and veiling and carried bouquets of snowdrift pom pons and eucalpytus dyed to match the dresses.

Karol Gargac and Eugene Gargac jr., niece and nephew of the bride, served as flower girl and ring bearer. The flower girl was in a short white dotted swiss dress and a long overskirt trimmed with self bows. A white bow was in her hair and she carried a basket of pink and aqua pom pons.

Eugene Gargac, the bride's brother, was best man, and David Kessler, Ray Pauketat, John Yuengel, Stephen Gargac jr., and Charles Pauketat served as groomsmen and ushers.

The bride attended the Granite City schools and is employed at the Granite City Army Depot. Mr. Just is employed by the Illini Telephone Co., in Mascoutah. They will live at 41a West Main street, Mascoutah.

LEAVE FOR VACATION

Mrs. Myron Converse and son Myron jr., 2011 Delmar avenue, and Mrs. Angela Converse, 1728 Cleveland blvd., left Friday for a vacation in the East. They will be away two weeks and plan to visit Washington, D. C., the New York World's Fair and other places.

—GO TO CHURCH SUNDAY—

FIRST UNITED PRESBYTERIAN CHURCH
The Rev. Dr. David B. Maxton, Pastor.

MONDAY, AUGUST 10th: 7:30, Trustees Meeting.

SATURDAY, AUGUST 15th: 6:30, Seafarer's Meeting, inviting all young couples.

SUNDAY, AUGUST 16th: 8:30 & 11:00 A.M. Worship Services.

8:40 to 10:40 A.M. Church School.

8:30 thru 12:00 Noon, Crib Nursery for babies and small children; extended session for primary age children.

WAR ON SPIRITUAL POVERTY!

Gateway Loan Corporation
1223 MADISON AVENUE
Half Block North of Schermer's Mkt.
TRiangle 7-7300
"Your Gateway to Money Needs"

Harvey Miller Wants To Know

Need a FAST FIFTY?
You May Borrow $50 For 30 Days
Your Cost Is Only $1.50

OUR MONTHLY PAYMENT PLAN

Borrow $120.00	Pay Back $ 5.00	Monthly—Plus Interest
Borrow $192.00	Pay Back $ 8.00	Monthly—Plus Interest
Borrow $240.00	Pay Back $10.00	Monthly—Plus Interest
Borrow $300.00	Pay Back $12.50	Monthly—Plus Interest
Borrow $498.00	Pay Back $20.75	Monthly—Plus Interest
Borrow $600.00	Pay Back $25.00	Monthly—Plus Interest
Borrow $798.00	Pay Back $32.25	Monthly—Plus Interest

At the monthly rate of 3% on loans of $150.00 or less, 2% on balances above $150.00 up to $300.00, 1% on all balances in excess of $300.00 Loan can be paid off at any time and interest is charged only for the actual time you keep the money on your unpaid balance . . . Loans made to Men or Women. Confidential Service.

HOURS: Mon.-Thurs. 9:00-5:00 - Friday 9:00-7:00 - Saturday 9-12

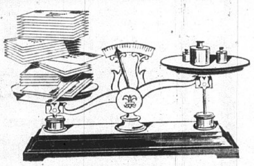

OUR MAIL IS GETTING HEAVIER

Many Madison County Federal Savings customers add to their Savings Accounts by mail! We invite you to use this popular Savings plan. Open your account at Madison County Federal Savings.

MADISON COUNTY **Federal** SAVINGS AND LOAN ASSOCIATION

BELLEMORE VILLAGE TR 6-3800

Consult

Jim Henderson

About This Question:

"It surely is a beauty! ... my new outboard motor, boat and trailer rig. I don't want to take a loss from theft or a highway or boating accident. Can your agency provide 'all risk' insurance on the complete rig for only $4.00 per $100 of insurance?"

LUEDERS AGENCY
1930 Edison
TR. 7-0388 — GL. 2-4174

TRI CITY GROCERY CO.

$156,776.00 Cash Give-Away FREE!

Win up to $1000 with our "PICK-A-WINNER" Cards. No purchase required to obtain a card. Start your first card today!

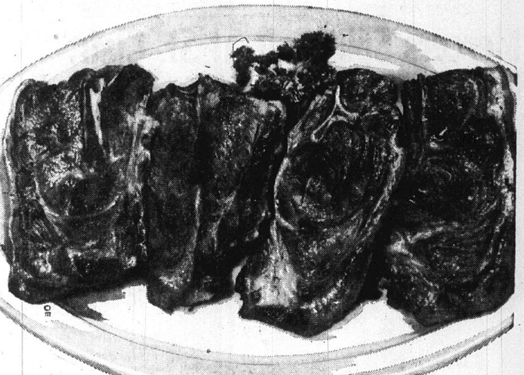

C. W. Quality Guaranteed Super-Trimmed

PORK STEAKS 33c
Center Cuts lb.

PORK CUTLETS Boneless	lb.	49c
SKINLESS WIENERS Jersey Farm	1-lb. cello pkg.	49c
PORK SAUSAGE Country Style Links	lb.	49c
BEEF LIVER Sliced	lb.	49c

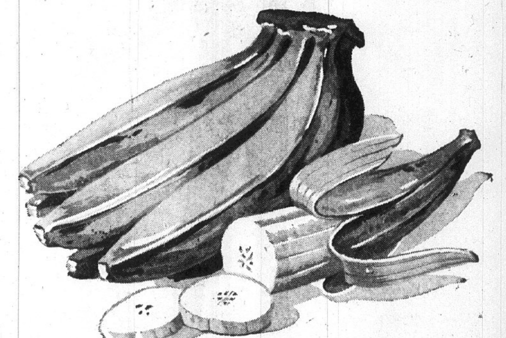

BANANAS
Golden Ripe lb. **10c**

Fresh Daily From Our Own Bakery
Cherry Jubilee **Coffee Cake** each 39c

CORN FLAKES Kellogg's	8-oz. box	23c
PEANUT BUTTER "Beauty"	18-oz. jar	49c
PRESERVES C. W. Peach	1-lb. jar	39c
APPLE SAUCE C. W.	3 303 cans	49c

Slow-Pitch Softball Showcased in 2nd Annual State Tourney Here

Slow-pitch softball, certainly the most popular summer team sport in the Quad-Cities and one of the fastest growing athletic activities in the United States, will be showcased here in the next several days.

The second annual state tournament, sanctioned by the Illinois Amateur Softball Association, will be held Wednesday through Sunday at the Wilson Park softball field. Entered are 26 teams including 19 from the Quad-Cities, who will compete for a trip to the "world" tournament at Springfield, Ohio.

Two men — Richard Neumann, an employee of McDonnell Aircraft Corp. in St. Louis and Harold Brown, director of parks and recreation for the Granite City park district — are largely responsible for the popularity of slow-pitch softball here and the state tournament.

"If it wasn't for Rich Neumann, there wouldn't be any slow-pitch state tournament in Illinois this year," said Brown, who is also an IASA official. "For years — due entirely to Harold Brown — the Quad-City area has become the hotbed of slow-pitch softball," said Neumann, who is scorekeeper and announcer for Wilson Park softball games during the summer.

Neumann has assumed one-man sponsorship of the tournament this year (the Park fast-pitch team ran it last year) and is gambling he can raise the needed $850 through program advertisements and admissions.

Both Brown and Neumann express the hope that some local organization, perhaps a service club, will take over sponsorship in future years. They believe the tourney could develop into a profitable event. Chief expenses are umpires' fees ($250 for this year's 25 games) and $250 to the champion team which helps offset expenses to the Springfield, Ohio, affair.

Slow-pitch softball has been in the Quad-Cities for many years in the Sunday morning Tavern League but it didn't begin to boom until Brown incorporated it into the park's recreation program about four years ago.

The beginning, Brown recalls, was slow: "We formed a league for men 35 and over to give the older fellows a chance for some good recreation. But that first year we had to drop the age limit down to 30 to make it go."

Since then interest has grown and now there are 22 teams in the park's 35 & Over, Church, High School and Open leagues. Also in operation is the fast-pitch Classic League with five teams. And now, as Neumann puts it, Granite City is "head and shoulders above all other Illinois towns in slow-pitch softball."

Brown points to the following advantages of slow-pitch softball: 1. It's good, clean, wholesome fun with the emphasis on recreation rather than skill. 2. It doesn't require the services of hard-to-find fireballing pitchers. And 3. No bunting or base stealing is allowed, so the emphasis is on spectator-pleasing and player-appealing hitting.

Pitchers are required by rule to throw with moderate speed, the ball arching at a height between three and 10 feet. Although a pitcher who has good control and can throw to "spots" can occasionally baffle batters, it was not unusual in this summer's park play for a team to rack up 30 hits and 20 runs.

Polish Hall of Madison, a Tavern League team, is the defending champion. The team represented the Quad-Cities in the 1963 world meet at Jones Beach, N. Y. This year, however, Polish Hall is having only moderate success in league play and the two Tavern leaderrs, Liberty Home and Sportsman's Club, rank amogn the favorites to win the single-elimination meet. Sportsman's Club also leads the park district's Open League with a 9-1 record and was state runner-up last season.

Other apparent favorites ar Jacobesmyer's Tavern the 35 & Over leader; Lincoln Place, the High School champion; Kirchner-Madison Bowl, a leader in the Classic fast-pitch race which also plays Tavern slow-pitch; Spengler-Dawes, another top Classic team; Air Products, the Open League second-place club; Niedringhaus Methodist, which is shooting for the Church championship; and Hope Lutheran, said to include several top-notch slow-pitch players from teams not entered.

Naming favorites, however, is a dangerous business in a sport where any team can go on a ball-busting splurge at any time. In addition, entries from Pekin, Springfield, Alton, Urbana and East St. Louis are of unknown quality.

Passes good for the entire tournament are on sale from team managers and can be obtained at the gate Wednesday night for $1.50. Nightly admissions are 25 cents except for the championship round Sunday night, when 50 cents will be charged.

The schedule for Wednesday's and Thursday's first round contests is listed in today's "Park Softball" column. The second round games will be Friday night and Saturday afternoon with the quarterfinals Saturday night and the semifinals and championship on Sunday night.

Trophies will be awarded to the champion and runner-

Mercers Split Pair at St. Clair, Hearts Trip Troy 9-5 in I-C Duels

Mercer Funeral Home split a doubleheader with St. Clair Heating at East St. Louis and Sacred Heart defeated Troy's Red Birds 9-5 at Wilson Park yesterday in the Southwestern Illinois Inter - City Baseball League.

The Mercers won the first game from the Blue Division leaders 9-6 but then lost the nightcap 6-2 to remain 1½ games off the pace. Red Division front-runner Collinsville was upset 2-0 by Pocahontas so the second-place Hearts now trail by four games and still have a slim chance for the title.

Four hits by outfielder Don Crabtree were among the Mercers' 16 in their first-game victory. Other batting standouts were rookie catcher Lee Davis, who slammed a three-run homer in the second inning, and first sacker Rich Branding with three hits and two RBIs.

With the score tied 5-5, the Mercers scored three runs in the eighth inning to take the lead. The runs scored on an error and hits by Harland Scheibal, Crabtree and Branding.

Charles "Jo-Jo" Johannigmeier had tied the score in the seventh by stealing home.

Gavillet Gets Win

Wayne Gavillet, who relieved Terry Kofahl, pitched the final seven innings for the Mercers and picked up the victory. He allowed seven hits but only one run in his stint. Dick Vartanian slapped four hits for St. Clair, two off each Granite City hurler.

In the second game, the East Siders jumped off to a 4-0 lead in the first four innings against Pat Harris and coasted in. St. Clair's 12 hits included a solo homer by Ed Hopkins in the fourth.

Johannigmeier had two hits including a double to give him four for the day. The Mercers' two runs came in the fifth on hits by Harris, Crabtree and Rich Crnkovich and two walks.

An unusual aspect of the game saw righthander Harris, a spring graduate of Granite City high school, relieved in the ninth by his father, Howard "Lefty" Harris.

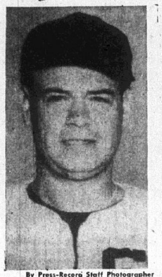

By Press-Record Staff Photographer

TWO TRIPLES by Adrean Rains, veteran third baseman, sparked Sacred Heart's win over Troy yesterday.

Rains Shows Power

Veteran Adrean Rains of Sacred Heart socked two triples to spark the scoring against Troy. The first-inning blow drove in two runs and his third-inning sock brought in another.

His hits were prefaced in the first by singles off the bats of Mike Dillon, Frank Hideg and Eddie Opich. In the third, Hideg and Opich rapped doubles and Joe Hauptman a single. After Rains' three-bagger, he scored on Bob Jones' single.

The Hearts' Sam Georgeff tripled and scored on Bob Ketner's hit in the fifth frame. A home run by Charlie Jones highlighted Troy's three-run fifth inning.

Lefty Cecil Simpson spun the eight-hit victory, giving up four walks, and fanned seven.

Score by innings:		R	H	E
Mercer	031 000 131—9		16	3
St. Clair	230 000 001—6		15	2

Kofahl, Gavillet (5) and Davis; Burbank, Wiedenhoffer (8) and Vartanian.

Score by innings:		R	H	E
St. Clair	021 100 020—6		12	1
Mercer	000 020 000—2		10	1

P. Harris, H. Harris (9) and Smith; Bischoff, Wiedenhoffer (5) and Carnaghi.

Score by innings:		R	H	E
Troy	000 030 002—5		8	1
Sacred Heart	304 010 01x—9		11	2

Weisemeyer, Parker (3), Blackburn (8) and Hommert; Simpson and Hauptman, Logan (8).

AUTOMATIC GARAGE DOOR OPERATORS. GRANITE CITY GLASS, 18TH & EDISON
TR 7-5400

By Press-Record Staff Photographer

GETTING READY for his second flight in Class II Carrier airplane competition is Greg Riede (left) of the St. Louis Yellow Jackets. Lending assistance are fellow club member Art Muser (center) and contest director John Blum of the Tri-City Sky Steelers. Seated in background is contest judge Bob Myers of the Sky Steelers, which sponsored the model airplane contest yesterday at Prather junior high school.

State Announces Awards for Catching Record-Size or Largest Fish in 1964

Mr. Fisherman, if you catch a big fish before Jan. 1, you may be entitled to an award.

William T. Lodge, director of the Illinois Department of Conservation, announced that the department will give a silver pin and a certificate to any fisherman who lands a state record fish. A bronze pin and a certificate will be awarded to the fishermen who catch the largest fish of certain species during the current year.

Official entry blanks for the contest may be obtained from local sporting goods dealers or county conservation officers. Rules for the contest follows:

1. Fish must be caught on pole and line from Illinois waters.
2. Fish caught from free fishing areas are not eligible.
3. The fish must be weighed in the presence of two witnesses and should be weighed to the nearest ounce on scales legal for trade such as grocer or butcher scales.
4. The total length of the fish must be measured to the nearest 1/16 of an inch. The total length is from the snout, mouth closed, to the end of the tail.

Identified by Biologist

5. Anyone who believes he has a state record fish must have it positively identified by a Department of Conservation fishery biologist. The county conservation officer can be contacted for notification of the biologist.
6. A photograph of the fish entered is necessary. The Department of Conservation must have permission to publish the photograph.
7. The Illinois Department of Conservation reserves the right to investigate and check the identification, the methods used in catching and the accuracy of measurement and weight before accepting the entry.
8. All entry blanks must be postmarked no later than Dec. 31 of the current year to qualify.
9. State conservation employes are not eligible.

There are minimum size requirements. Fish smaller than the sizes listed below will not be considered in the contest.

Largemouth bass, 6 pounds; smallmouth bass, 3; spotted bass, 3; white bass, 2; yellow bass, 1; northern pike, 12; walleye, 4; sauger, 2; yellow perch, 1; crappie (white or black), 3; channel catfish, 15; blue catfish, 25; flathead catfish, 25; bullhead, 2; carp, 25; rock bass, 1; bluegill, 1½; readear sunfish, 1½; other sunfish (must be identified as to species), 1½; drum, 10; dogfish, 5; trout, 2.

Union Starch Downs Armenian Youth 2-1; Lillian's Wins 10-6

Union Starch and Lillian's Grill took victories Thursday night in the first round of the Open Slow-Pitch League's playoffs at Wilson Park. The playoffs will continue Aug. 20 with Union Starch playing first-place Sportsman's Club and Lillian's meeting runner-up Air Products.

The Starchmen downed Armenian Youth Federation 2-1 as Oren Harrison tossed a five-hitter. Both their runs came in the first on Augie Becerra's double, Harrison's single, an error and singles by Louis Becerra and Tony Valencia.

AYF scored in the fourth on a walk to Roy Logan, Leon Sanasarian's single and an outfield error. Louis Becerra had two hits as did the losers' Sarkie Nighohossian.

Three singles by Bill Fowler and Jack Cooper and Jerry Tague's homer and double paced Lillian's 10-6 triumph over Club Delmar. Others with two hits were Dick Dawdy, Terry Cassy, Frank VanNess and Wally Orr.

For Delmar, Walmer Schmidtke had three hits, with Dave Wilson, Mike Schuette, Lyle Howell and Don Marlette getting two each.

Double Softball Forfeit

Neither the YMCA nor the PFCs were able to field a team Thursday night for the final season game in the High School League at Wilson Park. Since both were tied for last place in the four-team league, a coin was flipped to determine third place, with the "Y" winning. The playoffs begin tonight.

Swim Entries to Close

Entries for younsters in the Granite City park district's 10th annual swimming meet must be turned in by Wednesday at the Wilson Park pool. The meet is scheduled for 9 a.m. Saturday.

Entry List Small But Quality High In Model Contest

A small turnout of 29 contestants, 30 less than last year, provided unusually high quality model airplane competition yesterday at the Tri-City Sky Steelers annual open contest at Prather junior high school.

An estimated 150 spectators watched entries from 10 clubs in the area. Those who placed were:

STUNT—1. Ray Smith, Yellow Jackets; 2. Harry Lewis, Thunderbolts; 3. Art Biehl, Hotheads; 4. Marion Davis, Thunderbolts; 5. Terry Evans, St. Louisans. Smith scored 465 points.

COMBAT—1. Robert Van Voors, Prop Benders; 2. John Smith, no club; R. Richard Whelove, no club; 4. John Welti, no club; 5. James Hallows, Prop Benders.

RAT RACE—1. Carl Monroe, Prop Benders; 2. Ray Willman, Flying Tigers; 3. Ron Thurmon, no club; 4. Paul Morris, Grit Grinders; 5. Joe Thompson, no club.

NAVY CARRIER—Class I: 1. Robert Williams, Hotheads; 2. Ray Willman, Flying Tigers; 3. Art Biehl, Hotheads; 4. Robert Fruehes, no club; 5. Edwin Gross, Phantom Flyers. Class II: 1. Art Muser, Yellow Jackets; 3. Ray Willman, Flying Tigers; 3. Harry Lewis, Thunderbolts; 4. Greg Reide, Yellow Jackets; 5. Robert Williams, Hotheads.

"Best finish" award for the plane with the best paint job and smoothest finish went to Ray Smith of Yellow Jackets.

The Sky Steelers announced the initiation of four new members—Allen Rossen, Larry Feltmeyer and Roger Stagner, all of Granite City, and Frank Beatty of East St. Louis.

The local club will hold a flying session at 7 p.m. Wednesday at Coolidge junior high, with all modelers invited.

Hanner Ends Meyer's Skein At Speedway

Bill Meyer's seven-week reign as super-modified feature race winner was ended by Gene Hanner and a stroke of bad luck Saturday night at the Tri - City Speedway.

Driving in a heat race, Meyer flipped over about 10 times in an accident and his Bill Schaefer-owned sprint car was put out of action. Miraculously, Meyer escaped without a scratch and immediately went to his Wood River home and picked up his own car.

Although forced to start at the back in the feature race, Meyer passed the pack and led Hanner for five laps. Then, rounding the last turn, Barney Jones' auto spun out of control. Meyer was forced around Jones an Hanner took the opportunity to slip ahead and edge Meyer by three feet. Glen Vetter ran third.

Hanner also won the semi-feature with Jones second and Ronnie Taylor third. Jones, Taylor and Charlie Booten won the heat races with Vetter taking the handicap race and Jones posting the fastest qualifying time in the pre-race trials.

Clyde Lindeman won the fender-bender feature. Next Saturday night's card will include a 50-lap super - modified feature and a "double-O" for the fender-benders.

Three Local Teams Lose Khoury Games

Three of four Madison-Venice Khoury League teams were eliminated in playoff games yesterday. Only victory was posted by St. Mary's Vikings, 10-4 winner at Belleville in the Juvenile Division.

Losing games were St. Mary's Cubs, 7-6 at Jerseyville; Legion Dugout, 15-5 at Bunker Hill and Pack 44 Bears, 8-5 at Brighton. All were Atom Division games.

Madison-Venice teams in the Juvenile, Midget and Bantam classifications will play games Saturday.

'Illinois Sports Month'

Stressing the importance of physical fitness and games in our society, Gov. Kerner has declared August as "Illinois Sports Month."

Speeding Charge

George Spearman, 24, of 812 Jefferson avenue, West Madison, was arrested by Venice police Sunday on a charge of speeding on Klein street.

PRESS-RECORD
·SPORTS·
Page 6 Mon., Aug. 10, 1964 Granite City PRESS-RECORD

Final Record: 30-27

Mathews Club Misses Berth in State Meet

Mathews Chevrolet's softball team was eliminated from state championship play Saturday night 3-1 by Vandalia in a loser's bracket semifinal in the Class A sectional tournament at Caseyville.

Manager Bob Stegemeier of Mathews said his squad probably will not compete in any further games this season. Lack of available diamonds and opponents in the next few weeks prompted the decision. In addition, several players from the team have been picked up by state qualifiers and will perform in Aug. 19-24 Illinois Amateur Softball Association finals.

Mathews picked up its final victory in the 30-27 season Thursday night over Franke's Brake of Belleville 1-0.

Vandalia's Merchants went on to win the sectional with 2-1 and 5-4 victories over host Caseyville VFW last night. Vandalia, Caseyville and Adams-Gordon-SIAC will move onto the state finals from the tourney.

Mathew's lone run against Vandalia, a team the Granite Cityans defeated 2-0 in the opening round of the double-elimination meet, came in the first inning on Babe Champion's double and a single by Art Borchers. Carroll Glisson, who allowed seven hits, took the loss.

Ray Hoffman pitched Thursday night's shutout, allowing four hits with three walks and a lone strikeout. His teammates managed only two safeties against Franke's Dale Meyer but those resulted in the team's only run.

That came in the last of the sixth on Champion's single, a sacrifice by Marv Brokaw and Borcher's single.

A highlight of the tourney was a no-hit 4-0 victory pitched by Vandalia's Charles Kepler against Arnie's of Belleville Thursday night. Kepler also pitched the victory over Mathews Saturday night, allowing just four hits.

The Granite City team, then sponsored by the Granite City park district, finished second in the 1962 and 1963 state tournaments.

Score by innings:		R	H	E
Vandalia	010 002 0—3		7	1
Mathews	100 000 0—1		4	0

Kepler and Blackburn; Glisson and Dillard.

Score by innings:		R	H	E
Franke's	000 000 0—0		4	1
Mathews	000 001 x—1		2	0

Meyer and Borg; Hoffman and Chappell.

Park Softball

TODAY

35 & OVER LEAGUE

Local 16 vs. VFW 1300, 7 p.m.
Beliemore Sports vs. Jacobsmeyer's, 8:15 p.m.

HIGH SCHOOL PLAYOFFS

Lincoln Place vs. PFCs, 9 p.m.

TUESDAY

CLASSIC LEAGUE

Credit Union vs. Spengler-Dawes, 6:30 p.m.
Union Electric vs. Oilers, 7:45 p.m.
Spengler-Dawes vs. Union Electric, 9 p.m.

WEDNESDAY

STATE SLOW-PITCH TOURNEY
(First Round)

Lillian's vs. Union Electric, 6 p.m.
Niedringhaus Methodist vs. Kirchner-Madison Bowl, 7 p.m.
Springfield No. 2 vs. Union Starch, 8 p.m.
Hope Lutheran vs. Liberty Home, 9 p.m.
Ernie & Annie's vs. Blast Furnace, 10 p.m.

THURSDAY

STATE SLOW-PITCH TOURNEY
(First Round)

A. O. Smith vs. Jacobsmeyer's, 6 p.m.
Club Delmar vs. Lakeside Inn, 7 p.m.
Lincoln Place vs. East St. Louis, 8 p.m.
Air Products vs. Springfield No. 1, 9 p.m.
Pekin No. 2 vs. West Granite Ravens, 10 p.m.
(All games at Wilson Park.)

11 GC Judokas Place In Tourney Saturday

The YMCA was host Saturday afternoon to the monthly tournament of the Midwestern Judo Association. Eleven local judokas won places in the six-team meet, dominating the junior boys division as Len Fuchs, Bob Springe and John Pruitt ran 1-2-3 in the event. In the senior boys section, Mike Middleton took first and Bill Fuchs third.

Local girls took all top places in the junior and senior divisions. First through third in juniors were Toni Fuchs, Cheri Fuchs and DeAnn Creek. For the seniors, winners were Phyliss Carbough, Linda Smith and Kathy Wood.

DINING OUT?
Schneithorsts Holiday Inn

Granite Cityans Entered In St. Louis Junior Golf

Several Granite City teenagers are scheduled to tee off today in the qualifying round of the St. Louis Metropolitan Junior golf tournament at Forest Park.

Included are Gerald Karandjeff, Pete Kirchner, Paul Greve, Terry Tessary and Jimmy Dunn. About 165 golfers are entered with match play to start tomorrow and the 36-hole championship booked for Friday.

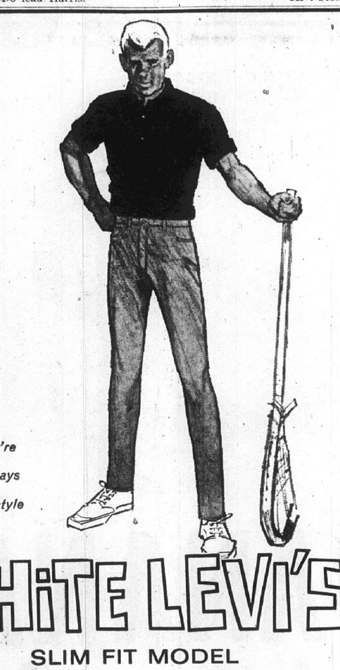

You're always in style in

WHITE LEVI'S
SLIM FIT MODEL

Wear them everywhere—WHITE LEVI'S always look right! *Rugged* enough for the roughest sports—*neat* enough for school and funtime—and now available in popular sportswear colors as well as your favorite off-white. No wonder they're young America's most-wanted pants—WHITE LEVI'S.

Boys' Sizes Regulars 6 to 12, Slim Sizes 6 to 12 .... $3.49
In White and Loden

Men's Sizes 27 to 42 in White, Loden, Light Olive $4.49
Black and Clay — Also Pre-Shrunk Blue

SAME STYLE LEVI CORDUROY In white and loden $5.98

Extra Slim STRETCH LEVIS In white and blue $6.98

Park Free On Lot Adjacent To Store

Trattler's
20th-Niedringhaus-Edison

Open A Convenient Charge Account

WE CAN DO IT NOW!
METRO-EAST AUTO BODY
Pontoon and Nameoki Rd. Granite City
TR 7-7003
IF YOU NEED - - - OR WANT
BODY WORK
PAINT WORK
We Can Schedule Your Car For Immediate Service
CALL OR STOP IN FOR FREE ESTIMATE

LEARN TO BOWL
FREE INSTRUCTIONS
MEN - WOMEN - YOUTH
Mon., Thurs. & Fri.
7:00 P.M. to 9:30 P.M.
LADIES — BEGINNERS
Classes Now Starting
Tuesday, August 11, 1 P.M.
Thursday, August 13, 10:30 A.M.
Join a Class Now!
BOWLAND
5050 NAMEOKI ROAD TR. 7-2680
"Where Bowlers Prefer To Bowl"
LEARN TO BOWL
LEARN TO BOWL
LEARN TO BOWL

Boys Baseball

THURSDAY

PARK LEAGUE

(Dal Maxvill Atom Division)

Eagles 8, Sacred Heart 5
Orphans 5, St. Elizabeth's 1

(Smokey Padgett Midget Division)

Seebold 21, Panthers 3

(Slim Culpen Junior Division)

Mercer 10, Orphans 2

(Larry Schoeber Midget Playoffs)

Mercer 11, Twilight Optimist 8

FRIDAY

PARK LEAGUE

(Dizzy Dean Atom Division)

Sacred Heart 12, Smashers 2
Giants 3, Businessmen 2

(Doc Coleman Juvenile Playoffs)

Barney's 11, B & E Lumber 9
GC Trust 11, St. Elizabeth's 0

NAMEOKI LITTLE LEAGUE

(Major Division)

Giants 24, Champions 3

SATURDAY

PARK LEAGUE

(Dal Maxvill Atom Division)

Sacred Heart 5, Orphans 0
Eagles 7, St. Elizabeth's 0

(Owen Friend Bantam Division)

Grand Cafe 14, Hornets 6
Falcons 4, Clean Craft 2

NAMEOKI LITTLE LEAGUE

(Major Division)

Crewcuts 12, Giants 1

(Minor Division)

Bombers 22, Mixers 8

TODAY

PARK LEAGUE

(Salty Parker Atom Playoffs)

St. Joseph's vs. 409s at No. 3
Noonday Optimist vs. Pur-Gas at No. 4

(Smokey Padgett Midget Division)

L. Wolf vs. Western Auto at No. 2

(Jim Holland Midget Playoffs)

Bloodworth vs. Bill Burns at No. 6
Eagles vs. Madison County Federal at No. 7

(Larry Schoeber Midget Playoffs)

Elks vs. 1st National at GCHS

(Slim Culpen Junior Playoffs)

Mercer vs. Orphans at No. 1

NAMEOKI LITTLE LEAGUE

(Minor Playoffs)

Bombers vs. Stiffs

TUESDAY

PARK LEAGUE

(Dizzy Dean Atom Division)

Giants vs. Sacred Heart at No. 3

(Police Midget Playoffs)

Barker vs. Midtown at No. 6

(Ty Cobb Bantam Final)

Eagles vs. Triangle at No. 5

(Babe Ruth Juvenile Final)

Moose vs. Kozyak at No. 2

NAMEOKI LITTLE LEAGUE

(Major Playoffs)

Oilers vs. Bobcats

WEDNESDAY

PARK LEAGUE

(Joe Loftus Bantam Playoffs)

Gitchoff vs. Kiwanis at No. 5
Local 30 vs. VFW at No. 7

(Owen Freind Bantam Playoffs)

Local 16 vs. Clean Craft at No. 3
Falcons vs. Grand Cafe at No. 4

(Police Midget Playoffs)

Cubs vs. Advertisers at No. 6

(Doc Coleman Juvenile Final)

GC Trust vs. Barney's at No. 2

NAMEOKI LITTLE LEAGUE

(Minor Playoffs)

Sluggers vs. Optimists

THURSDAY

PARK LEAGUE

(Dal Maxvill Atom Playoffs)

Eagles vs. St. Elizabeth's at No. 3

(Smokey Padgett Midget Division)

Seebold vs. Panthers at No. 2
Western Auto vs. L. Wolf at GCHS

(Jim Holland Midget Final)

Semifinal winners at No. 7

(Larry Schoeber Midget Final)

Mercer vs. semifinal winner at No. 6

(Slim Culpen Junior Final)

Maryland Bi:Rite vs. semifinal winner at No. 1

NAMEOKI LITTLE LEAGUE

(Major Playoffs)

Crewcuts vs. Giants

(NOTE: Unless otherwise indicated, Park League regular season games at 6 p.m. and playoff games at 5:45 p.m. at Wilson Park; Nameoki Little League games at 6 p.m. at Johnson road-Amos avenue.)

LUMBER
AT ITS BEST
Call "VAS"

344-3123
EVENINGS CALL GL 2-3170
• Free Home Estimates •
Financing Arranged
• Shell Erections •
• GARAGES • CARPORTS
• ROOM ADDITIONS, ETC.
Gauen LUMBER COMPANY
129 S. Morrison St.,
Collinsville, Ill.

John D. Morrisey, 41, Public Defender, Dies

ville attorney and Madison county public defender, died at 8:30 a.m. Sunday at St. Joseph's Hospital, Alton, after he became ill earlier that day at his home. He was 41.

He was president of Selective Service local board No. 166. He was named public defender in December 1962. Survivors include his wife and four children.

Services will be held at 2 p.m. Tuesday at an Edwardsville funeral home.

Know the facts before you speak—it's always better to be correct than to be corrected.

B.F.Goodrich YOUR CONVENIENT B.F. GOODRICH STORE
2266 MADISON AVE. TR. 7-6810
SERVICE SPECIALS
TUES., WED. And THURS.
Wheel Alignment $7.95
5 Wheels Balanced $6.00
Brakes Adjusted 98c
OPEN MONDAY THRU SATURDAY 'TIL 5 P. M.
FRIDAYS 8 A. M. TO 8 P. M.

Alton Takes Swim Championship; Paddlers Second, Sunset Hills Fifth

Finishing strongly in the relays, defending champion Summers - Port of Alton defeated Paddlers in team scoring in the third annual swimming and diving meet of the Southwestern Illinois Swimming Association Friday and Saturday at Collinsville's Town and Country pool.

Going into the meet-ending relays, Summers-Port was only 17½ points ahead of Paddlers, but the Alton club dominated the races and finished first by 56 points. None of the other teams was near the two leaders.

Final point totals were Summers-Port 387, Paddlers 331, Town and Country 197, Dorchester of Belleville 191½, Sunset Hills Country Club 178½, Montclaire of Edwardsville 109½ and Sundowners of Belleville 97½.

Paddlers received top individual performances from John Evenden, Mary Ellen Dunn and Ann Bickhaus. Evenden was voted top individual swimmer among boys 15-17, winning the freestyle and butterfly events. Miss Bickhaus was a double winner in girls' 9-10 freestyle and butterfly and was selected as top swimmer in her class.

Miss Dunn was the third double winner for Granite City, taking first in girls' 11-12 butterfly and backstroke.

Sunset Hills had two double winners, Scott McBride in boys' 11-12 free style and breaststroke and Katie Kaseberg in girls' 15-17 free style and backstroke.

McBride was voted top individual performer in his class.

Take Lead In Diving

The diving portion of the champoinships was held Friday night, with the swimming finals Saturday. Paddlers went into the swimming series with a 27-point lead over Summers-Port.

Members of Paddlers and Sunset Hills who won places in the meet included:

Boys 12-and-under diving — Dave McGee (P), second, and Tray Mudge (SH), sixth; girls 12-and-under diving — Sue Lybarger (P) third, and Patty McGee (P), fourth; boys 13-and-over diving—Chuck Fruit (SH) first, Randy Thompson (P) second and Kelly Hogan (P), fourth.

Girls 13-and-over diving — Cindy Zahm (P) second and Debbie Byers (P), fourth; eight-and-under boys freestyle—Tom Hartman (P) fourth, and Brad Bickhaus (P) fifth; girls eight-and-under freestyle — Leslie Harsh (SH) fourth, Susan Dunn (P), fifth; boys 9-10 freestyle—Tony Malench (SH) first, and Bill Schmidt (SH), second.

Girls 9-10 freestyle — Kathy Lancaster (P), third; boys 15-17 freestyle—Kelly Hogan (P), fifth; girls 15-17 free style—Ellen Chapman (P), sixth; girls eight-and-under breaststroke — Sally Thompson (P), fifth.

Girls 9-19 breastsroke — Erie Mills (P) first, Ann Bickhaus (P) fourth and Susie McBride (SH), fifth; girls 11-12 breaststroke—Patty Brubaker (SH) first, Linda Malottki (P) second, Sue Hogan (P) third and Lynn Bulmer (SH) fourth.

Boys 13-14 breaststroke — Mark Dufner (P) second, and Bob Malottki (P), sixth; girls 13-14 breaststroke—Jan Dulgeroff (P) second, and Patty Brubaker (SH), third; boys 15-17 breaststroke — Evenden (P) fourth and Stan Hoffman (P), sixth; girls 15-17 breaststroke — Linda Brubaker (SH) first and Cindy Zahm (P), fourth.

Boys eight-and-under backstroke, Brad Bickhaus (P) third and Randy Imoff (SH), sixth; girls eight-and-under backstroke—Leslie Harsh (SH) second, Sally Skirball (P) fourth, and Kathy Miller (P), sixth; girls 9-10 backstroke — Lisa Hartman (P) third and Andria Raznack (P), sixth.

Backstroke Competition

Boys 11-12 back stroke — Bill Beatty (P), fourth; girls 11-12 back stroke — Mary Dunn (P) first, Babs Bartels (SH) second and Cindy Blumenstock (P), fourth; boys 13-14 back stroke—Keith Roepke (SH) first, Jim Dunn (P) second and Pete Sabin (P) fourth; boys 15-17 back stroke—Keith Roepke (SH) second and Kelly Hogan (P) third.

Girls 15-17 back stroke—Linda Brubaker (SH) second and Angela Gasparovic (P), sixth; boys 8-and-under butterfly — Brad Bickhaus (P), third; girls 8-and-under butterfly — Pat Cottrell (P) second and Sally Schwager (P), third; boys 9-19 butterfly, Dan Noeth (P) second, Tony Malench (SH) fourth and Bill Schmidt (SH), sixth.

Girls 9-10 butterfly—Susie McBride (SH), sixth; boys 11-12 butterfly—Scott McBride (SH), second; girls 11-12 butterfly—Linda Malottki, (P) third, Patty Brubaker (SH) fourth and Lynn Bulmer (SH), fifth.

Boys 13-14 butterfly — Jim Dunn (P) first and Pete Sabin (P), fifth; girls 13-14 butterfly —Jane Dulgeroff (P) fourth and Nancy Casey (SH), fifth; boys 15-17 butterfly—Randy Thompson (P), second; girls 15-17 butterfly—Cindy Zahm (P), fourth.

All winning times will stand as conference records, since this was the first championship held in a pool measured in meters.

The meet ended the varsity schedule for the Paddlers team, but those swimmers who placed in the meet will enter the annual Wilson Park meet Saturday morning. Those who did not place will enter a novice tournament the same day at Montclaire, Edwardsville.

2nd Baptist, Bethel, Niedringhaus Score Double Church Wins

Second Baptist held onto its half-game lead in Church League slow-pitch softball with two wins this weekend at Wilson Park. Second Baptist now has a record of 8-1, while Niedringhaus Methodist, which also posted victories Friday and Saturday, has an 8-2 mark.

Second Baptist unloaded for a 12-run third inning Friday night against Grace Baptist and was never behind, winning 22-1. Jim Rippy hit two home runs and Jim Grote had one. Saturday was also an easy day as Second Baptist downed Tri-City Park Tabernacle 18-2, Rippy getting four hits including two homers, Norm Hessler two triples and Sam Akeman three doubles.

Niedringhaus held onto second spot in the league by defeating Community Heights 6-5 Friday and Grace 16-9 Saturday. Rich Hahn had three hits for Niedringhaus in the first game, while John Kipp homered for Community Heights. Heavy hitting by Hahn, Burl Treadwell, Glen Wolfe and Bill Leach led Niedringhaus over Grace in the Saturday game.

Bethel Community also posted two victories over the weekend, defeating West 22nd Baptist 8-2 and Tri-City Park 15-11. The Tri-City Park game was a makeup contest from July 10. Bethel now has arecord of 5-3. Bob Widbin had four hits and Bill Ellsworth a home run for Bethel in the second game.

West 22nd defeated Tri-City Park 21-9, scoring six runs in the first inning and seven in the second. Larry Lilley supplied four hits for West 22nd, and Larry Cooper two home runs for Tri-City Park.

Liberty Home Wins 10th Tavern Game, Holds League Lead

Liberty Home maintained first place in the Tavern Softball League yesterday with an 18-9 win over Tony & Joe's. The leaders have a 10-1 record and are followed by Sportsman's Club 9-1 and Bowland and Polish Hall, both 6-4.

Clayton Harrison, Sam Georgeff and Ralph Morris all had three hits for Liberty Home as did winner pitcher Frank Modrusic who slammed a homer. Rich Krieshok homered for the losers.

Bowland downed Polish Hall in eight innings 10-6 with Al Kutzcera pitching the win and Frank Scarsdale getting four hits in five tries. Gerry Dusek hit a round-tripper for Polish Hall.

Clarence Jones hammered a homer and three doubles to pace Sportsman's to an 11-1 win over Buzz's. Dave Palmer added a homer and Don O'Shia and Ray Jones had three hits apiece.

Woman Resists Arrest, Taken Into Custody

Mrs. Jessie Wolz, 2111 Delmar avenue, was committed to a hospital after she was arrested by county authorities Thursday night outside a tavern on Maryville road.

She resisted arrest and assaulted a deputy sheriff, it was reported. He was not hurt. Mrs. Wolz was scheduled for a hearing Saturday morning in Magistrate court in Madlson on six charges filed in Venice and Madison after a fight Tuesday night with police officers.

6 More Winners In Park Tennis

Six new champions were crowned in the annual Granite City park district tennis tournament last week at Wilson Park. Nine winners had been announced Thursday.

In men's singles, Dave Moss downed Mike Barnes 6-1, 6-1, and in the women's event Bev Rusick faced a tougher battle but bested Pat Pero, 9-7, 6-8, 6-4.

Rusty Toburen won the junior boys' singles with a 1-6, 6-4, 6-2 victory over Wayne Hancock and also teamed with John VanBuskirk to win the doubles over Neal Wolfe and Hancock, 6-4, 3-6, 6-3.

VanBuskirk won the 16-and-under boys' singles over Jim Holland 6-2, 6-3 while Al and Bob Malottki teamed up to win the father-son doubles over Al and Mike Barnes 3-6, 7-5, 6-3.

Competition in mixed doubles, men's doubles and 35-and-over men's singles was scheduled to be completed yesterday, but no matches were played.

The heaviest bell in the world is said to be the Tsar Kolokol, cast in 1733 in Moscow. It weighs 193 tons.

Because diamonds take on surrounding color, appraisers must examine them in natural light.

GC, Mitchell Win In Senior Khoury Playoffs Sunday

Two local Senior Khoury League teams advanced to the league playoffs with victories yesterday as Granite City Steel Credit Union downed Collinsville 10-3 and Mitchell Park Association defeated Spanish Lake 11-0.

Both games featured standout pitching, Steve Lelik striking out 17 for Credit Union and Bill Lierman of Mitchell tossing a one-hitter.

Lelik held Grandpa's of Collinsville to six hits as he posted his eleventh victory of the season without a loss. The game ended Granite City's regular season in the Illinois Senior League with a 14-1 record.

Credit Union was leading 4-3 until the seventh when it scored three runs to pull well out in front. Nick Podoba's double and Bill Sternberg's single were the big hits of the inning. Podoba ended with three hits. John Summer's double was the other extra base hit.

Mitchell clinched the title in the Central Senior Khoury League with its win Sunday in Forest Park. Lierman had a no-hitter until the eighth and faced only 29 batters. He also was the leading slugger, getting a double and grand-slam home run. Mitchell garnered 14 hits, Tony Mance and Dave Sparks each getting three and Frizzell two.

Both teams will play in league playoffs Sunday at Forest Park. Mitchell will meet either Credit Union or St. Louis Photo. The team has a record of 7-1 in the league and 12-1 overall.

Complete Quad-City Sports Coverage In

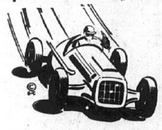

The Press-Record

STILL SWELTERING?
BE SMART — GET REAL COOLING COMFORT—GET WESTINGHOUSE

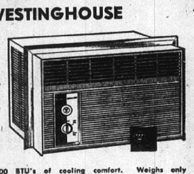

5000 BTU's of cooling comfort. Weighs only 59 pounds, installs quickly with ZIP Kit. Operates on 115 volts, 75 amps. It plugs in like a lamp. Powerful 2 speed fan gives choice of comfort selections. Plus: No-Rust Aluminum Wrapper, Zinc-Coated Chassis, Permanent-Washable Filter.
$119.00
TRI-CITY RADIO & TV
1938 State GL 2-6169

SCHOOL BELLS...

...bring SCHOOL BILLS!

. . . and the constant ring of the cash register. If you're wondering how you're going to pay for everything from books to bobby pins, and that new mohair sweater, don't panic. Come in or call the installment loan department at First Granite City National Bank. Do it the easy, sensible way. Have us tailor a loan to fit your needs and your budget. Then you can spread this once-a-year expense over many months. Maybe even get her the skirt to match that sweater.

Be sure to come in and see the "Back-to-School" display in our Main Lobby beginning next Monday. Courtesy of your local merchants.

Carp's Department Store
Fleishman's Men's Store
Helman's Style Shop
P. N. Hirsch & Co.
Leader Department Store
Libson Shops
J. J. Newberry Co.
Jr. Department Store
Rich's Ladies Apparel
Salle Ann Shops, Inc.
Schermer's Men's & Boys Shop
Tops 'N Bottoms Shop
Trattler's Men's & Boys'

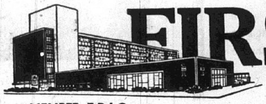

FIRST Granite City National BANK
THE TRI-CITIES' MOST CONVENIENT PLACE TO BANK
MEMBER F.D.I.C.

use the WANT ADS

One HOUR "MARTINIZING"
the most in DRY CLEANING
WE DO OUR OWN DRY CLEANING
Corner of Madison Ave. and 20th
Across from A&P Supermarket
2009 MADISON AVE. TR 7-2969
100% UNION SHOP
WE GIVE PLAID STAMPS

— SPECIAL —
TUESDAY - WEDNESDAY - THURSDAY
AUGUST 11 - 12 - 13
ANY 3 GARMENTS DRY CLEANED
MEN'S SUITS
LADIES' PLAIN DRESSES
MEN'S OVERCOATS
LADIES' LONG COATS
FOR $2.95
DRESS or SPORT SHIRTS LAUNDERED

SOCIETY

Photo by Nicholas Studio

MRS. RICHARD W. ZEISSET, whose wedding was an event of Sunday taking place at First United Presbyterian Church in Madison. The bride, a daughter of Mr. and Mrs. Gene Daley, 417a Madison avenue, is the former Judith Laura Daley.

FRIENDLIEST STORE IN TOWN
Glik's
WHITE LEVI'S for Boys, Age 3, thru Men's Sizes
Madison or Bellemore

LEVI'S ARE AVAILABLE at
P. N. HIRSCH CO. 19th and Edison Ave.

GET YOUR LEVI'S AT LEADER DEPT. STORE

Boys' Sizes: Regulars 6-12; Slims, 6-12. Men's Sizes 27 to 42.
LEVI'S Trattler's
20th - Niedringhaus - Edison
SEE OUR LEVI AD ON PAGE 6

You're always in style in

WHITE LEVI'S®

SLIM FIT MODEL

Wear them everywhere—WHITE LEVI'S always look right! *Rugged* enough for the roughest sports—*neat* enough for school and funtime—and now available in popular sportswear colors as well as your favorite off-white. No wonder they're young America's most-wanted pants—WHITE LEVI'S.

®THE NAME LEVI'S IS REGISTERED IN THE U. S. PATENT OFFICE AND DENOTES GARMENTS MADE ONLY BY LEVI STRAUSS & CO., 98 BATTERY STREET, SAN FRANCISCO

Candlelight Service Sunday For Zeisset-Daley Nuptials

The wedding of Miss Judith Laura Daley and Richard William Zeisset took place Sunday afternoon at four o'clock at First United Presbyterian Church in Madison.

Rev. Harry Colquhoun officiated at the double-ring ceremony in a candlelight setting. Leather fern, white garden baskets filled with spring and summer flowers, and bouquets of blue and white mums, stock and gladiolus adorned the church. Satin bows marked the pews.

Miss Sue Gassman of Rockford, Ill., played the organ as Roy Hill jr., sang "The Wedding Prayer," "If I Could Tell You" and "I Love Thee."

The bride, daughter of Mr. and Mrs. Gene Daley of 417a Madison avenue, was given in marriage by her father. The bride was in a gown of peau de soie and re-embroidered Alecon lace. The fitted bodice featured long tapered sleeves and a cameo neckline. Lace motifs embellished the front of the bodice and the front panel of the gown. The bouffant skirt flowed into a chapel-length train which later was converted into a butterfly bustle. The back of the bodice featured bows at the waistline and at the top of the empire line in the front. A veil of tiered and scalloped silk illusion was held in place by a pearl crown.

The bride's bouquet was a cascade arrangement of white Fuji mums, stock, ivy, and maiden hair fern with streamers of white.

Mrs. Phillip Daley, sister-in-law of the bride, was matron of honor. Serving as bridesmaids were Miss Joan Williams of Madison, and Miss Charlotte Prater of Millstadt, a cousin of the bride. Miss Barbara Ann Blattner, of Granite City, also a cousin of the bride, was junior bridesmaid.

Their gowns were floor-length and fashioned of taffeta with fitted bodices, three-quarter sleeves and rounded necklines with bell draped skirts. Large flat bows at the back waistlines streamed the length of the gowns. The colors ranged from deep Limoges blue to the palest of ice blue. The girls wore matching headpieces of flat bows and short veils. Colonial nosegays of pom poms, variegated ivy and streamers to match the gowns were carried by the attendants.

Kimberly Ann Williams, daughter of Mr. and Mrs. Donald Williams of Collinsville, the flower girl, was gowned in a full length dress of ice blue with an overlay of re-embroidered silk organdy fashioned with a tight bodice, rounded neckline, sleeveless, and a large white flat bow at the back waistline. Her headpiece was an ice blue bow and veil. She wore short white gloves and carried a white basket from which she scattered rose petals on the white carpeted aisle.

Steven Daley, nephew of the bride, and son of Capt. and Mrs. Phillip Daley, was ring bearer. He carried matching wedding bands on a white satin pillow edged in lace.

The groom, son of Mrs. Naomi Zeisset of Rural Route Two, Edwardsville, had Capt. Daley as best man. Serving as groomsmen were Gerome, Thomas and Kenneth Zeisset, brothers of the groom.

Benjamin Rezba of Mascoutah, Willaim Brase of Edwardsville and Harold J. Bibby of Newton, Ill., seated the guests.

Mrs. Daley, the bride's mother, chose a Grecian blue lace over moss green crepe dress with a matching hat. She complemented her attire with matching accessories. Green cymbidium orchids made up her corsage.

The groom's mother wore a blue and green printed crepe dress and beige accessories. She, too, wore a green cymbidium orchid corsage.

The former Miss Daley is a graduate of the Madison schools, and attended McKendree College, Lebanon. The groom is now a junior at McKendree College. The young couple will be at home in Lebanon upon their return from a wedding trip in Missouri.

A reception was held at Tri Mor Bowl, 3701 Nameoki road, with approximately 300 attending. Mrs. Anna Lee Fisher, cousin of the bride, presided over the guest book, and Mrs. John Palcheff cut the brides cake.

—Lozenby Photo

MRS. JERRY MARTIN, the former Janice Elaine Corey, daughter of Mrs. Fern Corey, 205 Lenox avenue, who was married Saturday at the Mitchell Presbyterian Church.

Report Meeting And Installation

The Woman's Christian Temperance Union met Friday evening at the Gospel Mission with Mrs. Bethel J. Davis, president, as hostess. Annual reports were given.

The devotional service was led by Mrs. Leona Fisher. The topic was "Glorify God in Our Bodies", and the service closed with prayer.

The reports were given by Rev. E. V. Campbell, director of Christian citizenship; Mrs. Ruth Lucas, director of social service; Mrs. Mildred Cundiff, director of publications; and Mrs. Pearl Campbell, corresponding secretary.

Announcement was made of three books presented to the public library this year in memory of deceased members, Mrs. A. T. Smith, Mrs. A. L. Stevens and Mrs. William Schooley. Officers for the year were installed by Rev. Campbell. The staff includes Mrs. Davis, re-elected president; Mrs. Ruth Johnston, vice-president; Mrs. Pearl Campbell, corresponding secretary; and Miss Elva Miller, treasurer.

The lesson by Mrs. Van Best was entitled "A Long Range Plan". She discussed questions pertaining to the use of alcohol.

Refreshments were served to 17 members and two guests, Mrs. Beulah Boner and Mrs. Joe Hildreth. Mrs. Davis was assisted by Mrs. Hildreth.

St. John Guild Meets at Church

The Afternoon Guild of St. John United Church of Christ met Thursday at the church with 52 present.

Devotions were led by Mrs. LaVerne Krauskopf, assisted by Mrs. Marian Willaredt. The theme was "Like Fires of Lebanon." A memorial prayer was offered by Mrs. Ethel Holtzscher, president, for a deceased member, Mrs. Yetta Bade. Mrs. Willaredt, membership chairman, was in charge of the program which included a film entitled "The Right Hand."

Announcement was made of nine boxes sent to the mission at Biloxi, Miss., and of the Bible study to begin at the September meeting. The hour will be noon instead of 11 a.m. as in the previous year.

Eight "golden age" members were honored. Mrs. Velma Caraher was in charge and each of the ladies was called on for brief talks and memories of their work in the church through the years. They were Mrs. Clara Harbig, Mrs. Anna Meyer, Mrs. Louis Dexheimer, Mrs. Sophie Bashick, Mrs. Carrie Libbert, Mrs. Eleanore Krauskopf, Mrs. Pauline Schroeder and Mrs. Taikea Becker. Each of the group was presented with a plant.

The ladies were also reminded of Meditation Days to be held at Eden Seminary Sept. 5-6. New Guild officers for the year will be Mrs. LaVerne Krauskopf, president; and Mrs. Kathryn Knipping vice-president.

ST. PETER GUILD WILL RESUME

Following the usual summer recess, the Afternoon Guild of St, Peter E&R Church will resume meetings for the fall and winter season Thursday, Sept. 3, with a pot luck luncheon at 12:15.

The officers will serve as hostesses and after the luncheon a business meeting will be held and new officers are to be installed.

Hollywood-Andrews Photo

MISS EVELYN PEARL MADISON, whose engagement to Alvin L. Brown, a son of Mr. and Mrs. Roy O. Brown, 1348 Rhodes street, is announced by her parents, Mr. and Mrs. Finis F. Madison, 4100 Highway 111. The wedding will take place Sept. 25.

Birthday Buffet At Trachsel Home

Mr. and Mrs. Arthur Trachsel, 1608 Garfield avenue, entertained guests at a buffet dinner Sunday evening in honor of the birthdays of their daughter, Mrs. Phyllis Grimm, and George Lamb of East St. Louis.

Attending were Mr. and Mrs. Carl Cottom and children Denise, Debbie and Dennis, Mr. and Mrs. Willard Gaines and daughter Janet, Miss Lavon Houston, Mr. and Mrs. Ronald Shackelford, Mr. and Mrs. Jerry Lamb, Mrs. J. F. Lamb, all of Collinsville, Mr. and Mrs. George Lamb and son John of East St. Louis, and Mr. and Mrs. Harold Watson and daughter Karen, Miss Rosemary Watson, of Greenville, Ill., Mrs. Myrtle Strain, St. Louis, Mr. and Mrs. Bert Strain, Mr. and Mrs. George Grimm and sons David and Dennis, Joyce Riggs, Mrs. Mercedes Grimm, Mr. and Mrs. Robert Peterson and the host and hostess.

Fidelity Class Holds Meeting

A monthly meeting of the Fidelity Class of the Nameoki Methodist Church was held Saturday evening in the home of Mr. and Mrs. A. L. Frazier, 2205 Richmond avenue.

The meeting opened with prayer by Rev. Frank Pierce, church pastor, and devotions were given by Mrs. John Anselm.

Refreshments were served to Mr. and Mrs. Anselm of Collinsville, Mr. and Mrs. George Chapman, Rev. Pierce, Mr. and Mrs. Frank Carroll, Mr. and Mrs. Homer Blumenstock, Mrs. Milton Haley, Mr. and Mrs. Robert Briggs, Mr. and Mrs. Stanley Young, Mr. and Mrs. Mike Kawula, Mr. and Mrs. Glenn Johnson, Mr. and Mrs. Harry D. Miller and the co-host and hostess Mr. and Mrs. Rod Key.

Navy Mothers Plan Rummage Sale

A rummage sale will be conducted Aug. 22 at the Odd Fellows hall, 20th street and Grand avenue, by Navy Mothers Club 850, it was announced during a meeting of the unit Thursday evening. Mrs. Ida Holder is the chairman of the event.

Commander Pearl Giffin presided at the meeting during which Mrs. Gladys Markovich was enrolled. Norma Darnell won the mystery prize. The club will meet again Aug. 20 at the Odd Fellows hall.

ATTEND THOMPSON FAMILY REUNION

Mr. and Mrs. Malcolm Thompson of Breckenridge lane, with their daughter Barbara, son Ralph and granddaughter Beth Thompson, attended a reunion of the Thompson family Sunday at the home of Mr. and Mrs. S. R. McCall in Irving, Ill. Approximately 50 members of the family were present.

The Thompsons were accompanied home by Mr. Thompson's mother, Mrs. E. L. Thompson, who will be their guest for several weeks.

ATTEND WEDDING IN MISSOURI

Miss Olive Frohardt served as a bridesmaid Saturday morning at the wedding of Miss Dorothy Porter and Guy Mace at Christ Episcopal Church in Springfield, Mo.

Others attending were Mr. and Mrs. Waldo Frohardt, and Mrs. Pearl Campbell.

use the WANT ADS

Double-Ring Ceremony For Martin-Corey Nuptials

Among the late summer weddings was that Saturday of Miss Janice Elaine Corey and Jerry Martin.

The double-ring ceremony took place at 8 p.m. at the Mitchell Presbyterian Church. The Rev. John DiGiacomo heard the vows of the couple.

The former Miss Corey is a daughter of Mrs. Fern Corey, 205 Lenox avenue, and the late C. E. Corey. Mr. Martin's parents are Mr. and Mrs. Warren Martin, 300 Lenox avenue.

Preceding the service Miss Connie O'Guin, vocalist, sang "I Love Thee" and the Lord's Prayer, accompanied at the organ by Mrs. Floyd Mercer who played the traditional wedding march and recessional.

Brass Candelabra and altar stands holding white gladiolus blossoms and 'mums, together with a brass kneeling bench, provided the setting for the wedding. Candles were also used in the window recesses.

White ribbons marked the family pews, and the candles were lighted by Miss Cheryl Schloss and Miss Shelly Warnhoff, nieces of the bride.

The bride was escorted down the white carpeted aisle by her brother, Ronald Corey. She wore a full length gown of imported silk organza over silk mist taffeta, the bodice designed in an Empress Josephine silhouette wtih long sleeves pointed at the hands. The empire line was accented by a narrow band of matching fabric. A small tailored bow centered the front and above the bow was a delicate applique of crystals and pearls. A chapel train of organza and Chantilly lace flowed from a band at the back and a crown of pearls held in place a shoulder-length veil of imported silk illusion scalloped at the edges. The bride carried a white orchid on a Bible.

Miss Janet Allen was maid of honor, serving with Miss Karen Thomas, bridesmaid. They were gowned alike in pale blue nylon sheer over taffeta, the bodices styled with high bateau necklines. Brief capped sleeves covered the shoulders. Panels of Venice lace flowed from the bodices into the skirts and were secured at the waist and lower skirt by small tailored bows. The controlled skirts were floor-length. Headpieces dyed to match completed the costumes and both carried nosegays of white carnations centered with blue and tied with blue and white satin ribbons.

Claudia and James Corey, sister and brother of the bride, were flower girl and ring bearer. The former was attired in a short frock of pale blue patterned after the dresses of the older girls. She carried a white basket holding a bouquet of blue and white pom pons with blue and white ribbons.

Tom Timmons was best man for Mr. Martin, and groomsmen and ushers included Larry and Randy Corey, the bride's cousins, and Tom Talley.

A reception was held in the church basement directly after the service. Those assisting were Miss Shunette Meyers, Miss Sharon DePew and Miss Carol Corey, cousins of the bride. Miss Judy Grigsby presided over the guest book.

When they return from a brief wedding trip the newlyweds will reside at 2601 East 25th street.

Both young people are graduates of the Granite City high school. Mr. Martin is employed at the local post office. The bride is employed by the G.F.C. Loan Co.

Don't worry—the toubles you have today might easily have been a lot worse.

Hollywood-Andrews Photo

BETROTHED. Miss Mary Ann Toth, fiancee of Carl Bruce Cochran, a son of Mr. and Mrs. Clifford Cochran, 2244 Lee avenue. The engagement is announced by the bride-elect's father, Julius S. Toth, 2654 Edwards street.

BUY —at local stores

BOOST —our community

BANK

FULL SERVICE BANK
American NATIONAL BANK
Nameoki & Fehling Rds., TR 6-1240
OPEN DAILY — 9 A.M. to 2 P.M.
FRIDAY — 9 A.M. to 1 P.M. — 3:45 P.M. to 7 P.M.

Appeals Board to Hold Four Area Zoning Hearings

The Madison county zoning board of appeals is scheduled to conduct three on-site hearings and one rehearing involving Quad-City area property on Wednesday. The four area cases are among a total of eight on-site hearings, one hearing in the board of supervisors room and two rehearings.

First of the local hearings will be on the petition of Theodore Kaseberg, owner of record, requesting a special use permit for a mobile home court in Nameoki township. The property is located on Kaseberg lane about 2000 feet east of Route 111. The hearing is scheduled for 9:35 a.m.

Hearing on the petitio of Charles Fulkerson who has requested a special use permit to set a mobile home on lot 31 of Nameoki Gardens, is scheduled for 9:55 a.m. The property is located on Central lane east of Division street.

At 10:25 a.m. a hearing is scheduled on the petition of Suburbanites, Inc., owners of record, requesting a change in legal non-conforming use on property in Chouteau township. The property is located on old Route 67 in Windy Meadows subdivision.

The rehearing involves a petition of Nellie Taylor, owner, and Thomas Smoot, purchaser, requesting a special permit to set a mobile home on a tract of land in Chouteau township. This property is located on Route 203 (old Route 3) with a 10-foot private driveway and lies north of the property occupied by the Tri-City Speedway. The original petition was denied by the appeals board July 8.

John Walk, Retired Carpenter, Dies at 88

John H. Walk, 88, of 1101 Kirkpatrick Homes, died about 10:45 p.m. Thursday at his home. Ill for several years, he was found by his nurse, Mrs. Elizabeth Vintila, at 11:30 p.m.

A retired carpenter with the former Shier Construction Co., he was born in Montezuma, Ill., where he lived until moving to Venice 40 years ago. Thereafter he lived in Madison and Granite City. He was a member of the Central Christian Church and Carpenters Local 633.

He is survived by his wife, Martha; two daughters, Mrs. Roy (Ida) Brammell of Granite City and Mrs. Joseph (Trula) Luepke of Normandy, Mo.; two sons, Lee and Stanley Walk, both of Granite City; a sister, Mrs. Lennie Ferguson of Bridgetown, Ill.; seven grandchildren, nine great-grandchildren and four great-great-grandchildren.

Services were held today. An obituary notice appears elsewhere in today's issue.

Friday Nights 'Til 9
Shop Monday and

SEARS

INSTALLED CARPETING

We Will —
- Measure It
- Cut It
- Install It

CALL UP 5-1000
for FREE ESTIMATES

Sears carpet consultant will bring samples to your home, measure your rooms. No obligation.

SEARS 10th and State Sts.

'Traveling?
You can always depend on
GM&O
to CHICAGO
LEAVE GRANITE CITY
12:00 am 9:28 am 4:10 pm
(Central Standard Time)

GM&O
Gulf, Mobile & Ohio RAILROAD
Information • Reservations
Phone TR 6-0311 or BR 1-2770

NEW MANAGER for the business office here of Southwestern Bell Telephone Co. is Michael W. Rafferty.

New Manager Arrives At Telephone Office

Michael W. Rafferty began his duties today as manager of the local business office of Southwestern Bell Telephone Co. He arrived here from Hannibal, Mo., where he was manager of a smaller office.

Rafferty succeeds Paul D. Stout, who has been named unit manager in the company's north district in St. Louis. Stout had been here since January 1963.

Rafferty, who has been with the telephone company since 1956, is a graduate of St. Louis University, receiving a BS degree in marketing. He is a native of St. Louis and has held positions engineering groups in St. Louis, Overland, Kirkwood and Creve Coeur.

County Invests $1.2 Million in Idle Funds

Madison county idle funds totaling $1,239,000 have been invested in 90-day U. S. treasury notes, it was announced by George Musso, county treasurer.

The rate of interest is up, currently at 3.448%, he added.

The funds are from the following accounts: county revenue, $150,000; dentention home, $119,000; county bridge, $270,000; county highway, $100,000; county tuberculosis sanatorium, $200,000; and motor fuel tax, $400,000.

It is the first time motor fuel tax funds have been invested, Musso noted. The county also has $2.2 million in protested tax funds invested in other short-term treasury notes and in various banks in the county drawing interest.

Interest on these funds are being held in an escrow account by Musso awaiting a decision in the lengthy tax case involving railroads and now under advisement by Circuit Judge James O. Monroe jr.

Film Highlight of Optimists Meeting

A film by Earl Nightingale, "The Strangest Secret," was the feature of the Thursday afternoon meeting of the Granite City Optimists club at the YMCA. Obtained by Arthur Roseman, program chairman of the day, the film showed methods of increasing concentration and self-control.

Vice-President David John presided over the meeting, attended by 33 members. At the next meeting, Roseman will present a report on the Optimists International convention held in Denver in June.

Madison Lions Note Success Of Picnic

Madison Lions devoted their Thursday evening meeting to a discussion of the club's annual picnic, held Aug. 2.

Members of the club expressed thanks to Travis Rath and Lloyd Lassen, co-chairmen of the event, and all of their fellow workers. A short business session, presided over by Edward Dubish, followed.

Parking Lot Accident

A car driven by Mrs. Robert Harrell, 4753 Warnock avenue, backed into the left rear door and fender of a car owned by Claud D. Crews, 1552 Johnson road, while it was parked at 4 p.m. Thursday on the A & P market lot, 20th street and Madison avenue.

G.M.C. PICK-UP
$1886.
HUNDLEY PONTIAC CO.

Parade to Highlight Jaycee Picnic, Homecoming

A parade featuring musical units, floats, decorated cars and drill units will be one of the main features of the annual Junior Chamber of Commerce picnic and homecoming celebration which will open Friday at 5 p.m. for its first night stand. The homecoming will continue through the afternoon and evening Saturday and Sunday.

The parade will leave its organization point at 24th street and Madison avenue at 1 p.m. and proceed on Madison avenue to the picnic grounds just south of the Tri-Mor Bowl on Nameoki road. Among units that have indicated they will participate are the Staunton Civic band, the Granite City Horse and Saddle club, Marine color guard, the Hot Rod Club and the Shrine Chanters marching unit.

Miss Granite City, Char Lee Parmley, will ride in an open car in the line of march. Other parade entries are expected to be received before the lineup is completed. Don Hoehn, general chairman, said anyone or any organization, club or group wishing to enter the parade will be welcome.

On the picnic grounds there will be the regular carnival midway of rides, games and amusements. number of organizations will operate concession stands and booths. Matinee bargain prices on all carnival rides will be featured on Saturday and Sunday afternoon when the cost of most rides will be ten cents.

Booths sponsored by local groups will include: hickory-smoked barbecue, Tri-City Shrine club; a dish pitch stand, Jaycettes; a watermelon patch, Central Christian church; a fish stand on Friday, and fried chicken Saturday and Sunday, Granite City Junior Service club; crazy ball game, Quad-City detachment, Marine Corps league; "sloppy joes" and hot dogs, Gabriel Shrine 78, White Shrine of Jerusalem; ring ptch game, Roca club; novelty dunking stand, Steel Mills Hot Rod club; soda stand; Democratic committeeman's club; cable stretching exhibit, YMCA Health club; and a game of skill by the Knights of Columbus.

Additional entertainment planned for the festival includes an appearance of Otto Schultz and his German band of Belleville, who will play for beer garden patrons, Friday evening; the Granite City Eagleaires Kitchen Band; the Odds and Ends, a rock and roll combo; the Quad-Cities' own square dance group, the Checkerboard Squares; and a mammoth "Hootennanny."

Graduates From SWIU

Gerald J. Lipchik, 2121 Garfield avenue, was graduated Friday from Southwestern Illinois University, Alton campus, with a Bachelor of Arts degree. He Majored in sociology and psychology.

Bikini-Clad Tot Is Traffic Stopper

Looking comfortably clad for the 80-degree temperature at 8 a.m. Friday, a tiny blue-eyed mite, attired in the briefest of underwear, was discovered sucking her thumb and meditating her surroundings amid the early morning traffic at 25th and Adams streets.

Several vehicles were seen to go around the child who was attempting to cross the well-traveled intersection. Unable to get any information out of the youngster who appeared to be about two-years-old, a passing motorist left her in the care of Mrs. Loretta Modglin, 2505 Adams street.

Police were notified but before reaching the scene, the child's mother was located in a nearby store. She reported to Mrs. Modglin that apparently the little girl had wandered out of the house in search of her.

AUTOMATIC GARAGE DOOR OPERATORS. GRANITE CITY GLASS, 18TH & EDISON TR 7-5400

County Report

23,088 X-rays Disclose Seven Tuberculosis Cases

The Madison County Tuberculosis Association reported today that a total of 23,088 chest x-rays were taken between March 31 and May 22.

Mrs. Betty McClintock, executive secretary of the association, said that this is an increase of 1762 x-rays over the 21,326 x-rays taken during a similar period in 1963.

As a result of the x-rays taken during the March 31-May 22 period, a total of 71 lung tumors were discovered, 48 of them by use of a larger 14 by 17 film. Seven active cases of tuberculosis were discovered, resulting in admittance of the seven patients to a sanatorium.

The x-rays also revealed 19 tuberculosis suspects, 11 pneumonia cases, 28 pleurisy cases, eight heart enlargement cases, 16 cases of bronchiectasis and nine cases of silicosis.

Traffic Deaths Increase in State

July traffic deaths in Illinois totaled 198, according to provisional reports compiled by the Illinois Division of Highways and the State Highway Police, Francis S. Lorenz, public works director, has announced. This is an increase of 14% over the 174 deaths in the same month last year.

Late reports and delayed deaths have now increased the May fatality total to 182 and the June fatality total to 170. The death toll for the first seven months, which now stands at 1157, represents an increase of 8% over the 1069 for the same period last year.

EAGLE STAMP
Extra CASH Savings
EAGLE STAMPS
DOUBLE EAGLE STAMPS ON TUESDAY
DANIEL CLEANERS
1830 STATE ST. TR. 7-0407

INSURANCE?
SEE MILLER-WOLF

REAL ESTATE
AND
INSURANCE SERVICE
J. W. SENEFF
REALTOR INSUROR
Darner Building
TR. 6-2524
Granite City, Illinois

When You're Concerned About Money...

See Us—
FULL SERVICE BANK
American NATIONAL BANK
Nameoki & Fehling Rds., TR 6-1240

Franklin Union
TRUST US-OVER 4 MILLION HAVE-SINCE 1898

19th & Delmar
OPEN 'Til 9 P.M.
Mon. and Fri.
Other Evenings by Appointment

The BOLD New Design In Furniture!
Created by BROYHILL PREMIER

Brasilia™
BROYHILL PREMIER

sold exclusively by FRANKLIN UNION in Granite City!

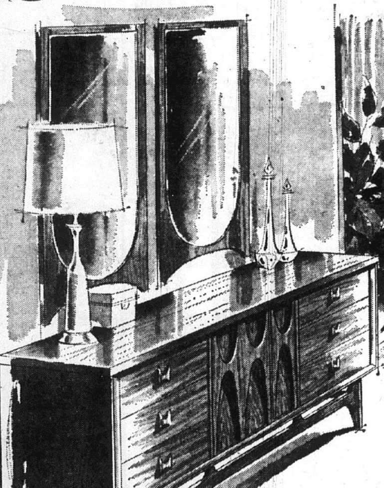

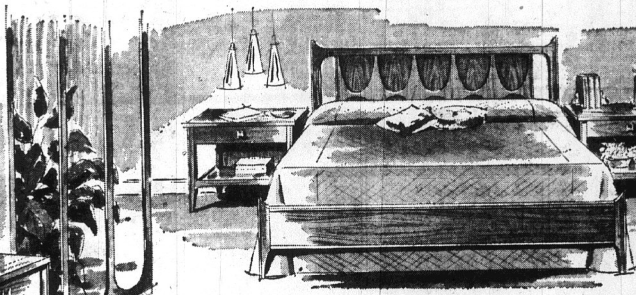

Colonnades on bed, triple dresser and chest repeat the basic motif of the grouping. Bases on night table are a translation from the sweeping look of the Executive Palace at the City of Brasilia.

Panel Bed	Night Stand	Triple Dresser	Door Chest	Mirror
$69.95	$49.50	$166.00	$149.50	$33.95 Each

Bold new design inspired by the city of tomorrow...

Brasilia™
BROYHILL PREMIER
©Design Copyright Broyhill Furniture Factories 1962.

OPEN STOCK!
Buy the Piece You Need Now!
Get the Rest Later.

Brasilia . . . the newest city in the world . . . now becomes BRASILIA . . . the newest look in furniture. Created by Broyhill Premier, BRASILIA, the furniture, is of soft-toned Walnut, lightly accented with rosewood. Its pure, architectural beauty and practicality make it a "must see" for today's homes. See our BRASILIA display now!

Dine In Elegant Simplicity With
BRASILIA
by Broyhill Premier

Buffet $145.95
Arm Chair $35.00
Side Chair $32.00

Does BRASILIA go with a budget?
Of course. ONLY THE LOOK IS EXPENSIVE! And you are welcome to take advantage of our liberal credit terms!

We Do Our Own Financing
For over 65 years we have made it easy for people to own fine furniture by handling all financing. . . Buy Now—Pay Later!

NO MONEY DOWN

4 BIG STORES TO SERVE YOU!
- GRANITE CITY, 19th & Delmar GL. 1-7474
- ST. LOUIS, 11th & Franklin CE. 1-2315
- ALTON, ILL., 300 E. Broadway 465-7761
- E. ST. LOUIS, 227 Collinsville BR. 1-2467

Franklin Union
TRUST US-OVER 4 MILLION HAVE-SINCE 1898
Completely Air Conditioned

MEXICAN WEEKEND activities of the Granite City student music ensemble included a visit to the San Luis Potosi Country Club, where the group is pictured. The mayor and other governmental officials were hosts. Ensemble members show on the lawn of the club in the lower photograph are (left to right) Vicki Couch, Janis Schumacher and Barbara Fifield.

Equal Job Opportunity Conference This Week

Many Quad-Cityans plan to attend a Governor's Conference on Equal Employment Opportunity—second in a statewide series—from 10 a.m. to 3 p.m. Wednesday, Aug. 12, at Augustine's, Belleville. Gov. Otto Kerner will be present to give opening remarks.

Economic and training opportunities available in central Illinois communities will be presented by four morning speakers—Gene Graves, executive director, Illinois Board of Economic Development, "Economic Characteristics"; Samuel C. Bernstein, Illinois Labor Department employment security administrator and manpower training coordinator, "Training Programs"; J. E. Hill, Illinois vocational and technical education director, "Vocational Education"; and Orvis L. Wertz, U. S. Bureau of Apprenticeship and Training acting regional director, "Apprenticeship Training."

Following a luncheon, "How to Succeed in Merit Employment" will be discussed by a panel—Harry E. Tittsowrth, Certain-Teed Products Corp. plant manager, "Merit Employment in a Manufacturing Plant"; Jerry Bader, Union Clothing Co. owner, "Merit Practices in a Customer Setting"; and a panelist to be named, "Union Contribution to Merit Employment."

Presiding will be Dr. William G. Cole, Lake Forest College president and Illinois Human Relations Commission chairman, in the morning and, during the afternoon Charles W. Gray, Bell & Howell Co. industrial relations director and Illinois Fair Employment Practices Commission chairman.

M. Leo Bohannon, National Urban League midwest regional director, will summarize the conference and comment on the role of community organizations. Questions and a discussion will conclude the day.

Police Dog Program Set For Rotary Club

A demonstration on the use, care and handling of police dogs will be presented before the Granite City Rotary club on Thursday by Madison Police Lt. Frank Dutko and an associate.

The club is arranging to contribute two police dogs to the Granite City police department, the first dogs on the local force. Dutko is the handler of Madison's police dog.

Police Chief Ray Willaredt said the handlers of the two dogs, who will require special training, have not been designated. A notice has been posted for volunteers, he added, but a few officers have not yet seen it as they are on vacation.

Sister of GC Man Dies at St. Anthony's

Funeral services were held this morning for Miss Edith M. Windsor, 68, of Alton, a sister of Frank R. Windsor of Granite City. Miss Windsor, a former bank teller at Alton, died Thursday at St. Anthony's Hospital in Alton. She had been ill a year.

Burial was in Upper Alton Cemetery.

New Building in GC During First Week Valued at $18,971

Twenty-one building permits listing values totaling $18,971 were issued during the first week of August by Earl Bloomquist, building inspector, and City Clerk A. L. Stevens.

Bloomquist said that an undetermined amount of city fees on industrial construction is due from contractors or will become due this month.

Two permits were issued for commercial purposes. One was obtained by Joseph Nowicki for a new stone front at Grand cleaners, 23rd street and Grand avenue, at a cost of $1200. The other went to Norman Holsinger to move a building to three feet from the property line at 3134 Nameoki road to provide for ports for a automatic car wash operation at a cost of $2500.

Frank Barunica received a permit for a house with two rooms and bath at 1928 Grand avenue at a cost of $5096.

Remodeling, Repairs

Thirteen permits for remodeling and repairs were issued to the following: John A. Segar, 2533 Delmar avenue, new porch, $575; Walter Kean, 2802 Harding avenue, general repairs, $1000; Leo Konkle, 2600 Sheridan avenue, install dormer and patio roof, $400; Robert H. Collins, 3123 West 20th street, $50.

Charles Burnett, 2452 Illinois avenue, new siding, $400; Cletus Garin, 3002 Buxton avenue, repair eaves, $300; Joseph Ribbing, 2216 Edwards street, replace foundation, $20; Ray Lux, 2803 Michigan avenue, build patio, $1000; Norma Hoppe, 2816 Edwardsville road, general repairs, $300.

Oliver Maylath, 2645 State street, new steps, $228; Russell Pfaff, 3008 Nameoki road, install siding, $1500; P. Nelson, 2811 Iowa street, front porch, $302; and Hugh B. Somers, 2814 Buxton avenue, box in eaves, $500.

Garages, Carports

Permits for garages and carports were issued to William Donahue, 2222 Edna street, garage, $600; Leo J. Strozyk, 133 Riviera drive, enclose carport, $800 William E. Cell, 3029 Edgewood avenue, carport, $700; and Walter Baring, 2910 Victory drive, replace garage, $500.

A permit for a one-room addition to a home was obtained by William F. Jeffers, 1809 Bremen avenue, $1000. Second Baptist Church, 2115 Illinois avenue, received a permit to raze sheds at a cost of $50.

THIS MONTH'S
True Value
HARDWARE STORES
Outdoor Broom
EMPIRE

• for garage, terraces, basements, driveways

ONLY
99¢

Does excellent job on rough surfaces. Moves rubbish, leaves, snow, heavy dirt on wet or dry surfaces. Palmyra bristles. 4½' wood handle.

Kahle HARDWARE
1909 Delmar

See our complete selection of fresh, delicious

Russell Stover
CANDIES

MILLER'S DRUG STORE
BERNARD S. MILLER, R. Ph.
BERNARD S. MILLER Jr., R. Ph.
TR 7-0014
Nied. & State, Granite City
NIEDRINGHAUS & STATE,
GRANITE CITY, ILL.

Another Outstanding 'Value Winner' at FREDMAN BROS.
During Our Storewide August Sale!
BUY 3 ROOMS---1 ROOM---OR A SINGLE PIECE FROM OUR
COLONIAL
Maple Valley Collection!

• 6-Pc. BEDROOM GROUP
Spacious 6-drawer double dresser, roomy 4-drawer chest, big framed mirror and full or twin size panel bed. Rich maple finish with matched mar-proof plastic tops. Plus famous mattress and box spring.
$188*

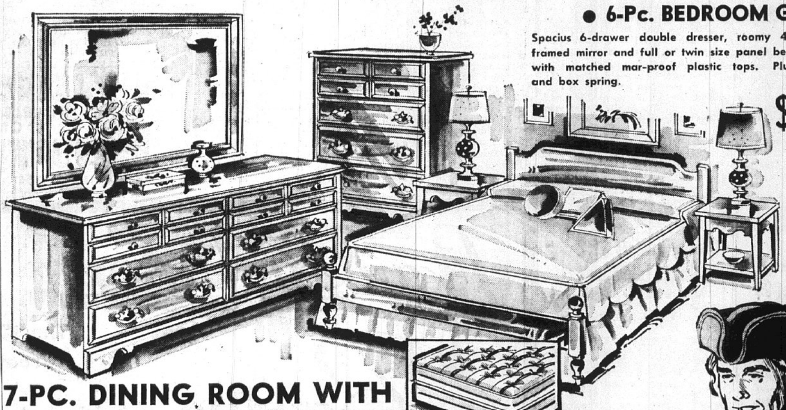

7-PC. DINING ROOM WITH PLASTIC TOPS
PURCHASED SEPARATELY $155*
This authentically fashioned group includes the 42-in. round table with its 12-in. leaf, four sturdy mates chairs and buffet server with hutch top. All Salem maple with antique brass.

Hear Ye! Hear Ye!
ENTIRE HOUSEFUL OF FURNITURE!
AUGUST SALE PRICE
$499.00
* or you can purchase any room group separately

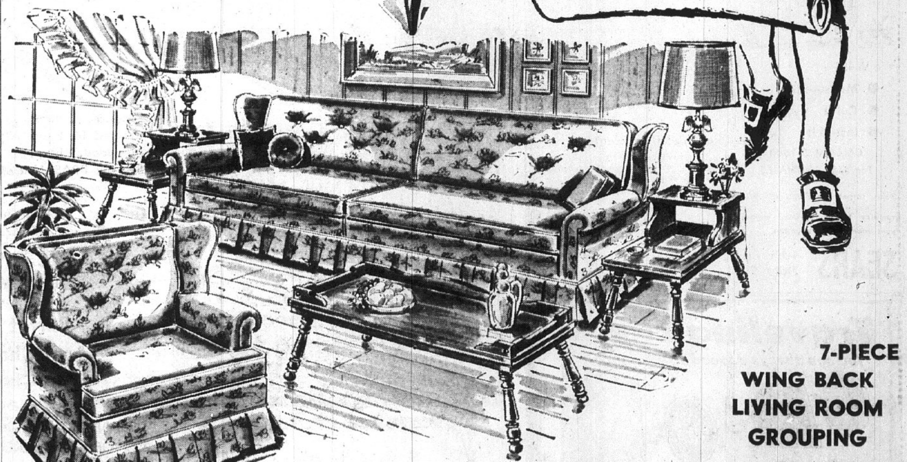

7-PIECE WING BACK LIVING ROOM GROUPING
Charming wing style sofa and chair in colorful print covers, with luxurious zippered foam cushioning and full skirted base . . . cocktail table and two step tables in a mellow maple finish . . . plus a pair of correlated table lamps.
$188*

PARK FREE ON OUR LOT AT SIDE OF STORE WHILE SHOPPING AT
FREDMAN BROS. Furniture
NIEDRINGHAUS AND DELMAR AVE. GRANITE CITY GL. 2-5160

MORE ABOUT

15 Person's

(Continued from page 1.)

the Puckett auto were hurt.

Ashby complained of a back injury; while Puckett was treated at St. Elizabeth Hospital for a cut to his chin and an injury to his left hand. A passenger in the Puckett auto, Mary Selph, 40, of 915 Twenty-fourth street, was admitted to the hospital. She suffered a cut to her right hand and abrasions to her right leg.

A crash at 23rd street and Madison avenue in which both motorists said they had a green traffic signal injured two persons Saturday afternoon.

Raymond Hartley, 44, of Edwardsville, and his wife, Marian, 42, were taken to the hospital to be treated for cuts and abrasions. Police said he was driving east on 23rd street while the other auto was being driven north by Richard Kelly, 26, of 2729 Madison avenue. No charges were filed.

Motorcycle Spills

Two Granite City Army Depot soldiers were injured when a motorcycle operated by Harold Hagmeier, 22, spilled on the streeet car tracks at 11:35 p.m. Madison avenue.

Taken to St. Elizabeth Hospital was Kenneth Bailey, 24, with injuries to his left leg and right arm. He was transferred to another hospital. Hagmeier told police he pulled to the center of the street to make a left turn off of Madison when the accident occurred.

Benny R. Cooper, 21, of 4900 Mueller avenue, was injured when his motorcycle collided with an auto driven by Thomas V. Lucas, 28, of Maryville, at 7 p.m. Friday at 25th street and Wilson avenue.

He was taken by ambulance to St. Elizabeth Hospital where he was admitted with soreness to the back of the head, lower back and foot.

Mrs. Grace Peach, 63, of 135 Kinder lane, Mitchell, was injured Saturday when an auto driven by her husband, Louis, was forced off the roadway and struck a post at Grandpa Pigeon's store.

She was given emergency treatment at St. Elizabeth Hospital for injuries to her neck, both wrists, right thigh and forehead. Mrs. Peach said their auto was forced off the roadway by an unidentified motorist.

Hurt in St. Louis

Mrs. Bess Carr, 71, of 3605 Franklin avenue, is reported in satisfactory condition today at St. Elizabeth Hospital, where she was transferred by ambulance Friday evening from St. Louis City Hospital.

She was admitted to City Hospital earlier the same day after suffering injuries to the clavicle and right leg in a two-car collision in St. Louis.

Charles N. Hall, 20, of 2664 East 28th street, was injured and charged with careless driving when his auto struck a parked car owned by Val Geroff, 2046 State street, shoving it into another parked car owned by Lura Andrews, 2770 Iowa street, at 3:55 a.m. Saturday on 28th street between Iowa street and Washington avenue. All three cars were damaged.

Billy Thrasher, 30, of 1132 Greenwood avenue, suffered minor injuries at 6 a.m. Saturday when the car he was driving struck a parked car at 133 Garesche and Collinsville avenue in Madison. The parked car was owned by James Morris, 28, of 134 Garesche Homes.

Group Formed to Aid Mentally Handicapped

A new group to aid the mentally handicapped was organized Saturday at the YMCA. It is the Midwest Society of Individual Psychology.

It is interested in helping to further the growth of the mental Through continued study and demonstration projects in individual psychology, the society aims to help parents and children in their adjustments to a democratic way of life.

T. J. Fitzgerald, psychologist and administrator of the Madison county mental health clinic, spoke on a proposed comprehensive mental health program which includes working with industry, churches and schools to help prevent many mental problems.

It was agreed that families can be aided through child guidance centers as the Midwest Society is in the process of developing.

The officers are C. A. (Bud) McMillan, Granite City, chairman; Mirko Popovich, Montclare, vice-chairman; and Mrs. Jeanette Massey, Alton, secretary-treasurer.

Charter membership is open to all prior to the November meeting. Meetings will be held on the second Saturday of each month, with the next set for Sept. 12 at the Downtown YMCA, St. Louis.

Car Damaged Slightly

Minor damage was caused to a parked car owned by Ed Snipes, 18, of 1645 Moro avenue, at 2 a.m. Saturday, when it was sideswiped by a car driven by Ralph Hartline, 28, of 1506 Johnson road, in the 1000 block of Grand avenue, Madison. Hartline said his car was undamaged.

INSTALLATION OF PASTOR yesterday at Peace Lutheran Church. The new pastor, Rev. Carl L. Johnson, is at right; at left is Dr. Robert J. Marshall, Illinois Synod president, who conducted the installation.

Peace Lutheran Installs Rev. Johnson As Pastor

Rev. Carl L. Johnson was installed Sunday afternoon as new pastor of Peace Lutheran Church, 2450 Stratford lane. The installation service was conducted by Rev. Dr. Robert J. Marshall, president of the Illinois Synod of the Lutheran Church in America.

A reception honoring Rev. Johnson was held afterward, refreshments being served by Mrs. Rose Henderson, Mrs. Marianne Roney and Mrs. Norma Lawler.

Guests included Mr. and Mrs. Carl A. Johnson of Davenport, Ia., parents of Rev. Johnson, Nolan Laird of Des Moines, Ia., Rev. Edward Jennings of Madison, Dean and Mrs. Samuel Jensen of Holy Trinity Lutheran, St. Louis, and Rev. and Mrs. E. J. Blenker of Calvary Lutheran Church, Belleville.

Bend Road News

MRS. EILEEN ROBINSON
TR. 6-5268

ROD AND GUN CLUB HOLD FISH FRY

The Horseshoe Lake Rod and Gun club held a fish fry Wednesday evening. The fish were caught by Mr. and Mrs. Richard Tracsler at Conway, Ark.

Those present were Mr. and Mrs. Casper Novak, Sam Musio, Mr. and Mrs. Jay Peeler and son, Ricky, Mr. and Mrs. Tony Schurtis, Mr. and Mrs. John Ragsdale, Mr. and Mrs. Don Parker, Mr. and Mrs. Gene Shaw, Mr. and Mrs. Bill Shaw, Mr. and Mrs. Ed Hindricks, and daughters, Jerrie and Frances, Marion Owens, Mr. and Mrs. Joseph Dublar and son, Kevin, Mr. and Mrs. Herbert Kincaid, Mr. and Mrs. Richard Tracsler, Mr. and Mrs. Bernie Mitchell and granddaughter, Linda, Mr. and Mrs. Andy Anderson and son, James, Virgil Layton and Mary Smith.

* * * *

WEDDING SHOWER HONORS MR. AND MRS. RAGSDALE

A wedding shower was held Friday at the Horseshoe Lake Rod and Gun club for Mr. and Mrs. Dennis Ragsdale. Supper was served and the couple opened gifts.

Those present were Mrs. Florence Schwinn, Tina and Ronnie Schwinn, Mr. and Mrs. Ervin Mueller, Mr. and Mrs. Morris Hamilton, Mr. and Mrs. Charles Hamilton, Mr. and Mrs. Edward Hindricks, Mr. and Mrs. Joseph Robinson, Mr. and Mrs. Dennis Ragsdale, Mr. and Mrs. John Ragsdale, Mr. and Mrs. Orvil Julius, Archie Julius, Mrs. Velma Shelby and son, Richard, Mr. and Mrs. Tony Schurtis and nephew, Johnny, Mr. and Mrs. George Tresch and daughter, Jeanie, Mr. and Mrs. William Mertzhe and children, Ronnie, David and Sandy, Pat Mueller.

Mr. and Mrs. Fred Davis, Mr. and Mrs. Joseph Krusec and daughter, Michael, Mrs. Doris Ford, Mrs. Opal King and children, James and Kathy, Mr. and Mrs. Don King and son, Donnie jr., Mr. and Mrs. Herbert Kincaid, Mr. and Mrs. Richard Trahsler, Mr. and Mrs. Joseph Dublar and son, Kevin, Mr. and Mrs. Jay Peeler and son, Ricky, Virgil Layton, Miss Mary Smith, Mr. and Mrs. Steve Lopez and daughters, Diana and Judy, Mr. and Mrs. Ray Cundiff, Mr. and Mrs. Walter Young and daughter, Tommy, and George Tresch jr.

* * * *

21ST BIRTHDAY PARTY HONORS MRS. FREESE

The 21st birthday of Mrs. Mary Jean Freese was observed Saturday evening with a dinner at the home of her parents.

Those present were Mr. and Mrs. Larry Freese, Mr. and Mrs. Don King and son, Don Jr., and Mr. and Mrs. Joseph Robinson.

Parked Car Struck

An auto driven by Della L. Sava, 21, of 2704 Kirkpatrick Homes, struck the left rear fender of a car owned by Betty E. Ward, 58, of 16 Lee Wright Homes, Venice, while it was parked at 10:05 a.m. Saturday at 1832 State street. She said she cut her wheel too sharp. Both autos were damaged.

Bicycle Stolen

Kenneth Cathern, 2900 Sunset drive, reported at 8:30 a.m. Saturday that during Friday afternoon someone stole his sidewalk bicycle from near his home.

Cars Damaged in Accident

A car driven by Mary F. Thebeau, 33, of 1729 Fourth street, Madison, was driven into the rear of another driven by Thomas P. Fitzmaurice, 41, of Memphis, Tenn., at 5:40 p.m. Friday at Madison and Niedringhaus avenues. Both cars were damaged.

Hit-And-Run Accident

Richard W. Chambers, 26, of Rural Route One, reported at 6:45 p.m. Friday that a hit-and-run driver struck the rear of his auto at Nameoki and Pontoon roads. He said he obtained the license number of the other car.

Vandal Throws Bottle

Mary Asadorian, 2117 Grand avenue, reported at 6:35 p.m. Friday that vandals threw a soda bottle through the window on the east side of her building.

OBITUARIES

The Blossom Shoppe
ROY A. BRAMMEL, Jr.
Flowers of Distinction
20th and Delmar
Granite City, Illinois
Phone TR. 7-1630
Funeral Flower Specialists

BARUNICA, WALTER, Rural Route One, Box 644, Granite City. Entered into rest at 7:50 p.m. Sunday, Aug. 9, 1964, Jewish Hospital, St. Louis.

Beloved husband of Mrs. Stella Barunica; dear father of Thomas Barunica and Mrs. Patricia LaRue; dear brother of Frank Barunica; dear son of Mrs. Clara Barunica; dear father-in-law, brother-in-law, grandfather and uncle.

Friends may call after 4 p.m. Tuesday, Aug. 11, at SEDLACK FUNERAL HOME, 615 Madison avenue, Madison. Services at 8:30 a.m. Thursday, Aug. 13, from Sedlack's to Sacred Heart Roman Catholic Church, 26th street and Washington avenue, Granite City. Interment Calvary Cemetery. Rosary 8 p.m. Wednesday, Aug. 12.

HUNTER, CHARLES WAYNE, 1903a Sixth street, Madison. Entered into rest about 3:30 a.m. Saturday, Aug. 8, 1964, in Venice.

Beloved son of Mrs. Audrey Bukovac; dear grandson of Mr. and Mrs. Barney Flippo; dear brother of David and Darrell Hunter and Mrs. Diane Sanders; dear nephew and cousin.

Services 2 p.m. today, Aug. 10, PIEPER FUNERAL HOME, 1929 Cleveland blvd. Burial St. John's Cemetery.

MASTERSON, MRS. RUTH FOGLE, 4112 State street, East St. Louis. Entered into rest about 10 a.m. Thursday, Aug. 6, 1964, at 2522 State street, East St. Louis.

Beloved wife of Charles Masterson; dear sister of Mrs. Eleanor Sharp; dear sister-in-law and aunt.

Services Saturday, Aug. 8, LAHEY FUNERAL HOME, 501 Madison avenue. Burial St. John's Cemetery.

WALK, JOHN H., 1101 Kirkpatrick Homes. Entered into rest about 10:45 p.m. Thursday, Aug. 6, 1964, at home.

Beloved husband of Martha Walk; dear father of Lee and Stanley Walk, Mrs. Ida Brammell and Mrs. Trula Luepke; dear brother of Mrs. Lennie Ferguson; dear grandfather, great-grandfather, great-great-grandfather and uncle.

Services 1 p.m. today, Aug. 10, MERCER FUNERAL HOME, 1416 Niedringhaus avenue. Burial Sunset Hill Cemetery near Edwardsville.

Monuments and Markers
NEW GLEAMING STOCK WORK ARRIVING CONSTANTLY
OPEN SUNDAY
COCAGNE MONUMENT WORKS
1711 State St. TR 6-0426

Monuments
. . . whose eternal beauty is backed by the strongest guarantee in the monument industry.
BARRE GUILD Monuments
SAMPSON MONUMENT SALES
R. R. 4, EDWARDSVILLE, ILL.
Opposite Sunset Hills Cemetery
Harry Sampson, Owner 656-1640

HOME LOANS
1930 EDISON LUEDERS TR. 7-0388 GL. 2-4174

CLIP THE "COUPON STRIP" AND SAVE
And Remember, too—
YOU GET DOUBLE RAINBOW STAMPS TUESDAY

10¢ OFF ON FOLGERS COFFEE
With Coupon Below, Left

Nestea ICED Tea Mix — 3 pkgs 29¢
Swift's Jewel Oil — gal. $1.89
O'Fallon Buttermilk — half gal. 29¢

SCHERMER COUPON
SAVE 10c
10¢ OFF FOLGER'S COFFEE
WITH THIS COUPON
LIMIT 1 COUPON WITH $2.50 PURCHASE
Excluding Coupon Items and Tobaccos.
Offer Expires 2 P.M. Thursday, Aug. 13.

SCHERMER COUPON
SAVE 12c
Morton SALT Reg. 2 for 25c — box 1c
LIMIT 1 COUPON WITH $2.50 PURCHASE
Excluding Coupon Items and Tobaccos.
Offer Expires 2 P.M. Thursday, Aug. 13.

SCHERMER COUPON
SAVE 49c
Banquet Chicken, Turkey, Chopped Beef or Beef Dinners Reg. 49c each 2 for 49¢
LIMIT 1 COUPON WITH $2.50 PURCHASE
Excluding Coupon Items and Tobaccos.
Offer Expires 2 P.M. Thursday, Aug. 13.

SCHERMER COUPON
SAVE 30c
Morrell Spiced HAM Reg. 59c — 1-lb. pkg. 29c
LIMIT 1 COUPON WITH $2.50 PURCHASE
Excluding Coupon Items and Tobaccos.
Offer Expires 2 P.M. Thursday, Aug. 13.

50 RAINBOW STAMPS FREE
With Purchase of Half Gallon Chef's Ice Cream.
Try the Flavor of the Month!

Fancy 1½ to 2-Lb. Avg. Barbecue Style SPARERIBS lb. 59c
Tender Beef RIB STEAKS lb. 59c

PORK CHOP SALE
FIRST CUTS lb. 39c
CENTER CUTS lb. 59c
WHOLE OR HALF Pork Loins lb. 49c SLICED FREE

Fresh Lean PORK BUTT ROAST — lb. 33¢
Swift Premium DUCKS 4-5 lb. avg. — lb. 39¢
TENDER BEEF CUBE STEAKS or FISH STEAKS ea. 10¢

GOOD TASTE Sandwich Cookies 2 LB. PKG. 39c

Chef's Best BUNS 2 pkgs. 49c
Choose From: HOT DOG (10 in pkg.) SANDWICH (12 in pkg.)

NEW --- at Schermer's
BURGEMEISTER BEER
12 — 12-oz. Throw-away Bottles $1.59
24 — 12-oz. Cans $2.89
12 — Throw-away Quarts $3.49
24 — 12-oz. Bottles (Plus Dep.) $2.49
Pabst Blue Ribbon Beer Case of 24 $2.99
Bohemian Club Beer (Plus Deposit) case of 24 $2.49
Bohemian Club Canned Beer case of 12 cans $1.57
Carton of 6 cans, 79c
Monarch Canned Beer case of 24 $2.89
Bohemian Club Beer 4 cold qts. $1.00
NO EXTRA CHARGE FOR COLD CASE BEER

CUMMING'S Blended Whiskey . fifth $2.99
J. W. DANT Bottled in Bond Whiskey . fifth $3.99

CHEF'S BEST FLAVOR OF THE MONTH — FRESH
BANANA ICE CREAM half gal. 69c
Chef's Best BREAD — 2 1-lb. loaves 39¢
Chef's Best Sandwich BREAD — 2 1½ loaves 49¢
CHEF'S BEST DONUTS Plain or Powder Sugar — doz. 29¢
Quincy Maid Potato Chips — full 1-lb. bag 59c
Dependable Fancy Spinach . 3 No.2½ cans 49c
College Inn EGG NOODLES & CHICKEN — 3 16-oz. jars $1

FORBES, Pkg. of 100 TEA BAGS Plus Iced Tea Spoon 89c

YOUR RAINBOW STAMP STORE

FANCY RED POTATOES 20 lb. bag 99c
ELBERTA FREESTONE PEACHES . . . . . . 4 lbs. 39¢
Fancy Iceberg LETTUCE . . . . . head 10¢
Homegrown TOMATOES 4 lbs. 39¢
Golden Ripe BANANAS . . . . lb. 10¢
Seedless GRAPES . . . 3 lbs. 59¢
Pascal CELERY . . . . . . stalks 10¢
Large Egg Plants . . . 2 for 29¢
Homegrown Cucumbers . . 4 for 19¢
California LEMONS or ORANGES . . . 3 doz. $1

Schermer's
OPEN EVERY NITE 'TIL 9 P.M.

LEO AVERY STAN
12TH AND MADISON AVE. MADISON

Madison

MRS. LENNA WILLIAMS
1638 Sixth Street
TR. 7-0317

SURGERY PATIENT

Steve Kayich, 1028 Washington avenue, is recovering from major surgery at Barnes Hospital. He entered the hospital Thursday.

* * * *

JOAN WEIDNER HONORED ON EIGHTH BIRTHDAY

Play dress-up clothes were worn by girls who arrived at the home of Joan Weidner, 1030 Washington avenue, Saturday afternoon for a birthday party honoring her on her eighth birthday.

The party was planned by her parents, Mr. and Mrs. Weidner, with a decorated birthday cake, ice cream and soft drinks served to Cindy Coghlan, Ellen Richert, Debbie Kierski, Vicky McMurty, Peggy Stagner, Sharon Serini, Kathy Liesner and Christy Skelly.

Games were played with prizes being awarded. The girls arrived at the home in long dresses, high heels and other dress-up attire.

* * * *

VISIT SON IN GEORGIA

Mrs. Marion Weidner and children, Billy and Joan, 1030 Washington avenue, spent a ten-day vacation in Cusseta, Ga., visiting their son, and daughter-in-law, Specialist-fifth and Mrs. Marion Weidner and children Ann and Edward. They returned home Thursday.

* * * *

Mrs. Janet Shultz, president of the Madison Harris Mothers club will hold a monthly meeting at 7:30 p.m. Wednesday in her home, 2030 Troy avenue, at which time additions and changes to the by-laws will be read and voted upon. All members are being urged to be present for the by-law revisions.

State Fair Opens Friday, To Continue to Aug. 23

Illinois State Fair officials are anticipating record-breaking attendance at this year's annual exposition in Springfield which opens Friday and continues through Aug. 23. A two-day series of political attractions is expected to provide the greatest drawing card. Local Democrats are completing arrangements for a motorcade to depart the Quad-Cities early Aug. 20 to be joined by close to 200 vehicles along the way.

Plans for local GOP supporters to welcome presidential candidate Sen. Barry Goldwater, who will make an appearance at the fair on Republican Day, Aug. 19, are presently incomplete according to a local source. However, it is understood that a large delegation of Quad-Cityans will attend the fair to hear the Republican nominee.

Attendance at the annual exposition has declined in recent years and not since 1953 has it passed the 1,000,000 mark. With an increase in the number of free exhibits this year, plus events scheduled for the two political days, fair officials believe the previous attendance record may be surpassed.

One of the new-idea exhibits to be demonstrated in connection with the Army's "Blueprint For The Future" display, is the revolutionary LASER device, an intense beam of light which cuts through a sheet of solid metal. The entire Boy Scout program will be detailed in a "Scout Village," set up by the Chicago Council of Boy Scouts, whose members will pitch tents, cook meals and sleep there during the 10-day fair.

Livestock entries this year number over 6900 and include horses, dairy and beef cattle, goats, swine and sheep. Other free exhibits include antique farm machinery, a teen-age fair, art displays, a 54-ton crawler tractor and a reproduction of the famous Rutledge Tavern at New Salem.

Grandstand entertainment will include Andy Williams and the Osmond Brothers, the Chad Mitchell Trio, George Kirby and the Smothers Brothers. For racing fans, more than 650 trotters and pacers will compete Aug. 15 and Aug. 17-21. Automobile and motorcycle races are also expected to draw large crowds.

Admission fee into the grounds is 10 cents prior to 10 a.m., and 50 cents between 10 a.m. and 5 p.m. Children under 12 will be admitted free at all times.

Over 175 state troopers will direct traffic, guard money and assist lost parents. About 26 plainclothes troopers also are assigned to the fair area.

Court Clerk Resigns For Teaching Position

Dan Alexander of Alton, clerk of the criminal and family division in the office of the Madison county Circuit Clerk Willard Portell, has resigned effective Aug. 29 to accept a position as a teacher in the Alton school system.

The position will be filled temporarily by D. D. Bridwell, Edwardsville township tax collector, who will serve until permanent arrangements can be made.

Alexander, 26, has held the office for about 3½ years. He will teach the sixth grade and will attend night classes at Southwestern Illinois University to complete requirements for a degree. He is married and has three children.

By Press-Record Staff Photographer

BARGAINS ATTRACTED THOUSANDS of shoppers during the third annual sidewalk sale sponsored by the Downtown Granite City Shopping Center Association. Throngs jammed downtown sidewalks both Friday and Saturday, taking advantage of the cooler weather.

Motorist in Collision Faces Yield Charge

Failrure to yield right-of-way was a charge placed against Andrew Sabol, 51, of 1014 Alton avenue, Madison, following a two-car crash early Sunday morning at 26th and State streets.

Police said Sabol was going east on 26th street, while the other car was being driven north on State street by Randall Robertson jr., 18, of 2914 State street.

Speeding Charge Filed

Judith K. Rupp, 17, of 2549 Stratford lane, was arrested at 7:15 p.m. Thursday at 27th and Iowa streets on a speeding charge. A hearing was set for Aug. 19.

Driver Swerves, Hits Sign

A motorist who swerved to avoid hitting a dog knocked down a stop sign at 25th and Center streets early Sunday morning. Police said the driver was Glen Ellington, 17, of 2037 Bryan avenue, who was driving east when the mishap occurred.

Two Charges Filed

Thomas Campbell, 22, of the 574th Engineer Co. at the Army Depot was arrested early Sunday in the 1800 block of Spruce street on charges of creating a disturbance and resisting arrest.

Charged with Speeding

John S. Ancer, 16, of East St. Louis, was arrested at 7:35 p.m. Friday at 2800 Madison avenue on a charge of speeding. A hearing was set for Aug. 18.

Complains To Venice Council About New Law

Passage of an ordinance by the Venice city council a few weeks ago making it illegal to keep horses or other animals in the city drew its first public complaint before the council Friday night.

Gene Kampmann, Second and Kerr streets, appeared to ask if he was in violation of the new ordinance by keeping a pony at his home. Mayor John E. Lee informed him that such was the case. Kampmann remarked that the ordinance worked a hardship, since he had an investment in the animal and that he and his family had become attached to it.

Mayor Lee explained the ordinance was passed after the city had received several complaints about the keeping of animals, and that the ordinance was not directed at Kampmann personally, but at anyone keeping animals inside the city limits. Kampmann said neither Madison nor Granite City has such a law. He asked several times who had made complaints against his keeping of the animal.

After discussing the matter with council members for nearly 15 minutes, Kampmann said he believed his only solution would be to move out of the city.

Stop Light Charge Filed

James L. Denson, 24, of 2921 Faith avenue, was arrested at 5:45 p.m. Thursday at Niedringhaus and Edison avenue on a stop light charge. A hearing was set for Aug. 17.

Careless Driving Charge

A charge of careless driving was placed against Simon Eastep, 33, of 2209 Miracle avenue, who was arrested early Sunday at Pontoon road and Terrace lane.

INSURANCE?
SEE MILLER-WOLF

State Street Project Awarded to Low Bidder

Contract for widening and resurfacing State street from the Venice city limits "jog" to the Broadway viaduct was awarded by the Venice city council Friday night to G. H. Sternberg & Co., 1609 Delmar avenue, low bidder.

Work is to start as soon as copies of the contract can be cleared with the Illinois State highway department. Motor fuel tax funds will be used.

Sternberg was the lowest of three bidders at $27,940. A. H. Seebold Co., bid $31,836 and General Contracting Co., $33,796. Advance estimated cost was about $40,000.

Colonial Atmosphere As The Den Remodels

Extensive refurbishing of The Den restaurant, 24th and State streets, was completed over the weekend. It re-opened today. All three sections of the local dining spot have been redecorated, with the main dining area and the cocktail lounge presenting a colonial atmosphere.

An unusual wallpaper is used in the rear dining room featuring facsimiles of wine and liqueur labels taken from world-famous wine cellars. The dividers are laquered a deep olive green.

The traditional varnished bar is replaced with one of puritan grey. The cocktail lounge walls are in matching grey complemented with pale gold drapes. An antiqued metallic gold and white finish is used behind the bar and all interior brickwork has been painted white.

The central dining room has deep-red velvet draperies accenting the tapestry effect created by red-flocked nature pink wall covering. Mr. and Mrs. Thomas Gushleff are the proprietors.

Widow Files $20,000 Suit in Fatal Shooting

Marilyn Salmon, widow and administratrix of the estate of John Allen Salmon who was fatally shot last Oct. 27 at the Tip Top tavern, has filed a $20,000 suit against the Tip Top and the Whiteway tavern in Madison in the county circuit court at Edwardsville.

The complaint alleges that the two taverns served alcholic beverages to Wilton Earnhart, causing him to become intoxicated before he shot her husband. She is seeking support for herself and three children.

A criminal court jury has found Earhart innocent on a charge of murder. Named as defendants were Leon Kozielek and Winifred Barnes, operators of the Whiteway, and Frank D. Ruppell, operator of the Tip Top.

Jelf Sues Elks Lodge For $50,000 Over Fall

Assistant Police Chief Floyd Jelf of Granite City has filed a $50,000 suit against the Granite City Elks lodge in Madison county circuit court in Edwardsville.

Chief Jelf fractured his foot and was hospitalized when he fell on broken steps at the lodge at 9:45 p.m. last May 11.

The complaint alleges he suffered severe and permanent injuries to the head, neck, back, arms and legs, that the bones, tissues, nerves, muscles, facia and skin were bruised, contused, injured, fractured and made sore and that the functioning thereof has been permanently impaired.

Moose Lodge District Meeting Here Tonight

Over 75 delegates from nine area communities are expected to attend a meeting of District 10, Loyal Order of Moose slated for 8 o'clock tonight at the Granite City Moose hall, 1909a State street. Hosts for the district session is the local Lodge 272.

Lodges in the district are Alton, Belleville, Wood River, Edwardsville, Collinsville, East St. Louis, Mascoutah, Jerseyville and Granite City. James Crouch of Wood River will preside.

Wilson Park Pool To Close Aug. 30

Public swimming at the Wilson Park pool is scheduled to end Sunday, Aug. 30, according to manager Walter Whitaker. Most schools open Aug. 31.

Whitaker said admissions had totaled 41,373 through July 31. During the last several days of extremely hot weather, between 800 and 1000 persons have been using the pool daily.

He said the number of admissions is running about the same as last year.

Two Charges Against Driver

Charges of driving while intoxicated and operating a motor vehicle that was in an unsafe condition were placed against James Matheney, 46, of 2215 Lincoln avenue. He was arrested about 9:30 p.m. Saturday at East 25th street and Nameoki road.

5 Youths Face Curfew And Conduct Charges

Five Granite City youths were arrested by Venice police on charges of curfew violation and disorderly conduct early Saturday after a motorist reported he had been struck in the face by an object thrown from a passing car on McKinley bridge. Tomatoes and lemons were found in the youths' auto.

Police said those arrested were James Campbell, 20, of 2 Mercer drive; Jack E. Thomas, 16, of 2910 Myrtle avenue; Harry E. Neuling, 20, Rural Route One; Charles M. Hayes, 19, of 2819 Marshall avenue, and Milton T. Brown, 19, of 2611 State street. The boys were held in jail several hours before bonds were posted for hearings Aug. 17.

The startled motorist, Dee Silvia, reported the incident at 3:30 a.m. Saturday. He was able to describe the car. A short time later Madison police spotted the auto. The car and its five occupants were taken to the bridge toll station where collectors identified it as one that had passed over the bridge several times.

Police said a quantity of overripe tomatoes and lemons were found in the car and that one of the boys had a lemon in his pocket.

Venice officers inspected the bridge and reported they found two tomatoes and four lemons at various points.

Divorce Decree Granted In County Circuit Court

Sandra Coburn of Granite City obtained a divorce from Leroy Coburn before Chief Circuit Judge Joseph J. Barr last week in Edwardsville.

They were married Sept. 7, 1958, at Spirit Lake, Ia., and separated last June 8. She charged cruelty and was given custody of two children. He was ordered to pay child support of $100 per month.

$100,000 Suit Filed Against Union Starch

Carl L. Cox of Caseyville has filed a $100,000 suit against Union Starch & Refining Co. for injuries received in a fall from a ladder at the industrial plant last Dec. 14.

The complaint alleges that Cox, an employee of the Western Weighing & Inspection Bureau, was descending a ladder from a box car and that he fell when the ladder slipped. The complaint alleges negligence and violation of the state scaffolding act on the part of the company.

Chrysler-Plymouth Preview In Chicago Thursday

Chrysler-Plymouth dealers of the area will get their first look at the new 1965 models in a special preview in Chicago Thursday that will feature an original Broadway musical revue. Details on the new cars will be made public next month.

Those to attend from here are Sherman Elledge, Harold Matson and Earl Glenn of Elledge Motors and Robert Maddox of Maddox Motors.

Two Motorcyclists Suffer Minor Burns

Two men, who suffered burns on the fingers and hands Friday evening when they were involved in motorcycle accidents, were given treatment at St. Elizabeth Hospital and later released.

Those incurring injuries were A. B. Jackson, 27, 203 Garner street, Venice, and Percy Walton, 27, of Shipman, Ill.

1000 At Picnic, Dance

About 1000 persons attended a picnic given Sunday by the Vegetable Growers Association of Madison, St. Clair and Monroe counties at its hall and grounds on Route 157. Prize winners were Don Nochta, Collinsville Route Three; Chester Eaker, Edwardsville; Edwardsville Motor Service; and Georgianne Tieman, Collinsville. Chicken and sweet corn, rides and a dance were featured.

Kroger PLAY TOP VALUE GIFT GAMES

Copyright 1964 — The Kroger Co.

You Can Win
1 1000 Extra Top Value Stamps
2 Your Choice of Gifts
3 50 Extra Top Value Stamps

Ajax ...... Laundry Detergent 49½-oz. Box 79c
83¾-oz. box....$1.33
Palmolive Soap ...2 Reg. Bars 21c
Palmolive Soap ...2 Bath Bars 29c
Cashmere Bouquet 2 Reg. Bars 21c
Vel Beauty Bar...2 Reg. Bars 39c
Vel Beauty Bar...2 Bath Bars 49c
Fab Detergent ....2 Lge. Boxes 67c
Giant box....79c King box....$1.33
Vel Powder ....2 Lge. Boxes 67c
Liquid Vel .... 22-oz. Btl. 63c
Liquid Dynamo ... Half-Gallon $1.39
Liquid Ajax .... 15-oz. Btl. 39c
28-oz. bottle....69c 44-oz. bottle....99c
Ajax Cleanser ....2 14-oz. Cans 33c
Giant cans....2 for 47c
Soaky Fun Bath ... 11-oz. Btl. 69c
Florient... Air Freshener 7-oz. Can 59c
Dry Action Bleach. 8-ct. Pkg. 41c
Ajax Dry Cleaner.. 16-oz. Box 31c
Sandwich Baggies. 100-ct. Box 55c

Silver Platter
Pork Steaks
Lb. 35c

Meat items sold as advertised.
We reserve the right to limit.

New! Country Oven—Marble Bar Cake or Golden Pound
Cake Loaf .... 2 cakes 49c
"Mix or Match"—Country Oven—Butterfly or
Breakfast Rolls ...... 2 Pkgs. 69c
Kroger—Fully Baked
Twin or Rye Rolls .. 4 Pkgs. $1.00
Kroger
Patio Buns .... 4 Pkgs. $1.00
Country Rolls....3 Pkgs. $1.00

Save Up To 16c
Kroger Bread
Plain or Sesame Italian, Regular or Iced Raisin, Cracked, Honey, or 100% Whole Wheat, Vienna Bread, Regular, Cottage, or Bismarck Sandwich Rye
Loaf 19c

Kroger—Flavor Soft
Pork and Beans...... 8 16-Oz. Cans $1.00
New—Pink Lotion
Kandu for Dishes...... 22-Oz. Bottle 49c
12-oz. bottle....29c 32-oz. bottle....69c

U.S. No. 1
California, LeGrand
Nectarines
Doz. 59c

The All American Favorite
Bananas
Lb. 13c

Fresh, Lean
Ground Beef .... Lb. 49c
Silver Platter—Bulk
Pork Sausage .... Lb. 49c
Rope Style....Lb. 59c
Silver Platter—Boneless
Pork Roast .... Lb. 49c
Hunter—By the piece
Bologna .... Lb. 39c
Krey—By the piece
Braunschweiger ..... Lb. 39c

V 1
100 EXTRA
TOP VALUE STAMPS
with this coupon and purchase of any
REAL KILL INSECTICIDE
Coupon expires Wed. night August 12, 1964.
100 100

Prices good through Wednesday night, August 12, 1964.

Spotlight
Coffee .... 1-Lb. Bag 73c
3-Lb. Bag....$2.13
Regular, Drip, or Fine Grind
Kroger Vac Pac Coffee ...... 1-Lb. Can 79c
2-Lb. Can....$1.59
Kroger—Sweet Milk or
Buttermilk Biscuits...6 8-Oz. Cans 49c
No Bottle Returns
Big "K" Soda........6 12-Oz. Cans 49c
Meadow Gold
Sherbet .... ½ Gal. 69c

Save 10c
Sealtest Frozen Dessert
½ Gal. 59c

25 Extra Top Value Stamps with Purchase of 1 Lb. or More
Bing Cherries .. lb. 39c
Extra Large, Indiana
Watermelons .... Each 89c
24 to 26-lb. avg.
Tasty, California, Jumbo 8 Size
New York, Ripe
Honeydews ...... Each 59c
Jumbo 27 Size—Coit Brand
Cantaloupes .. 3 for $1.00
New Crop U.S. No. 1
Bartlett Pears .. Doz. 69c

When You're Concerned About Money...

See Us—
FULL SERVICE BANK
American NATIONAL BANK
Nameoki & Fehling Rds. TR 6-1240

☆SOCIETY☆

YMCA Sr. Citizens Hold Party

The Senior Citizens of the YMCA entertained the quilting circle of the organization Thursday evening at the Tri-Mor Bowl.

Music was furnished by Mrs. Vera Fay Riggs and the group old time songfest.

Present were Mr. and Mrs. Edgar Dietrich, Mr. and Mrs. Huenken, Mr. and Mrs. Gleaner, Mr. and Mrs. Lester Webb, Mr. and Mrs. Herman Jones, Mrs. Fannye Epstein, Mrs. Bessie Liggett, Mrs. Golda Riley, Mrs. Ella Green, Mrs. Olive Little, Mrs. Pearl Rice, Mrs. Freda O'Guin, Mrs. Ann Huffstutler, Mrs. Julia Fox, Mrs. Jewel Patterson, Mrs. Neal Pashea, Mrs. Marvel Green, Mrs. Esther Langolf, Mrs. Gussie Pender, Mrs. Ann Geppert, Mrs. Myrtle McDowell, Mrs. Ruby Pfaff, Mrs. Mable Foulke, Mrs. Katherine Alexander, Mrs. Margaret Stewart, Mrs. Evelyn Stark, Mrs. Grace Reber, Mrs. Abigail Fox, Mrs. Louise Miller, Mrs. Bessie Baker, Mrs. Pearl Kingsley, Mrs. Corinne Rupp, Mrs. Antonette Brisky, Mrs. Eleanor Foster and Mrs. Blanche Rittberger.

BLACKBURN COLLEGE STUDENT HONORED

Miss Marie K. Mitchell, a daughter of Mr. and Mrs. T. M. Mitchell, 1512 Johnson road, was among 47 students at Blackburn College in Carlinville to be named honor workers under the college program.

Miss Mitchell is a 1959 graduate of the Granite City high school. She is majoring in sociology.

BAECHTOLD HOME GUEST

Mr. and Mrs. Chris Baechtold, 2515 Cleveland blvd., are entertaining their grandson, Glen Schuetz, son of Mr. and Mrs. Warren Schuetz of Champaign. Mr. and Mrs. Schuetz returned home Sunday after a weekend visit here.

3 GC Students Attending YWL

Miss Lynn Craddock, a daughter of Rev. and Mrs. James Craddock, 3241 Rodger avenue, sponsored by the Business and Professional Women's Club and Richard Blumenstock, 2231 Woodlawn avenue, and James Caldwell, both sponsored by the Nameoki Women's Club, are representing Granite City at the third annual Youth World Leadership program at Southern Illinois University in Carbondale.

The weeklong conference began Sunday and the delegates will study responsibilities of government and the individual in local, state, national and international affairs. It is sponsored by the university.

Gerald Bushues' 25th Anniversary

Mr. and Mrs. Gerald Bushue, 50 Riviera drive, were surprised by a group of their friends last night at Rusty's restaurant, Edwardsville, in honor of their 25th wedding anniversay.

Dinner was served and the guests of honor were presented with a "money" tree.

Those participating were Mr. and Mrs. Glen Wolfe, Mr. and Mrs. Wayne Carlisle, Mr. and Mrs. Bob Voss, Mr. and Mrs. Glen Beasley and son Mike, Mr. and Mrs. Bob Niepert, Mr. and Mrs. Howard Bischoff and Mr. and Mrs. Truxton Allen.

JUDGE AT ANNUAL GLADIOLUS SHOW

C. E. Eads of State street served as one of three judges Sunday at the annual gladiolus show of the Southwestern chapter of the Illinois Gladiolus Society in the floral display house of Shaw's Garden in St. Louis.

The chapter is composed of residents of Madison and St. Clair counties but is open to Missouri residents. Mr. Eads is a Southwestern chapter member and a former championship winner in regular gladiolus competition.

CELEBRATION AND FAREWELL PARTY

A family get-together Saturday evening at the home of Mr. and Mrs. Donnie Reynolds, 2829 Palmer avenue, celebrated the return from Army duty of Louis Steve Bojkovsky, the birthday of his brother, Paul David, and also a farewell for Bob Finley, who left today for the Navy.

Attending were Mr. and Mrs. Paul Bojkovsky sr., Mr. and Mrs. Neil Jordan and sons, Bob, Larry, Andy and Steve, Mrs. Dorothy Whistler and daughter, Linda, and son, Jim, Mr. and Mrs. Paul David Bojkovsky and daughter, Donna, and son, Tom- Mr. and Mrs. Kenny Reynolds and son, Mr. and Mrs. Donnie Reynolds and daughters, Reclonia and Pamela, and son, Larry, and Nick Ordan of Benld, Ill.

HONORED AT SURPRISE BIRTHDAY PARTY

A surprise birthday party was held Thursday night for Mrs. Sally Robinson at her home, 3830 Nameoki road. Hostesses were Mrs. Catherine Waggoner and Mrs. Marie Boyd.

In games prizes were won by all. Guests were Mrs. Frank Green and daughter Karen, Mrs. Ruth Hale, Mrs. Bertha Kichler, Mrs. Verona Michel, Mrs. Grace Hutchings, Mrs. Edith Smallwood, Miss Minnie Keeton, Mrs. Marie Hoffman and daughter, Mrs. Fay Flach, Mrs. Gladys Freeman, Mrs. Shirley Robinson and Mrs. Louise Schleiff.

GRISHAMS RETURN FROM VISIT IN KANSAS CITY

Mr. and Mrs. Edward Grisham, 1640 Clark avenue, returned last night from a weekend visit in Kansas City, Mo., with his aunt, Mrs. Vera Marnell. While the Grishams were away his uncle, Frank Hellems of Odessa, Mo., died in St. Luke's Hospital in Kansas City. He will leave today with his father, Thomas Grisham, to attend the funeral Tuesday in Odessa. Services will be conducted at a Baptist Church and burial will be in a nearby cemetery.

ATTEND CONVENTION AT CHICAGO

Calvin Lazenby of Lazenby Photographers, accompanied by his son-in-law, Michael Townzen, has returned from Chicago where they spent the past week attending the 73rd International Exposition of Professional photography and trade show held at the Conrad Hilton Hotel.

Portrait clinics which included child photography, groups and women, weddings, posing and lighting techniques and makeup were taught. There were also programs on commercial and industrial photography, copies and restorations and a talk by Major L. Gordon Cooper jr., NASA Houston, Tex., on photography in space today and tomorrow.

Arrest Three For Peace Disturbance

Three men were arrested by Venice police shortly after 1 a.m. today as the result of a fight near a Venice tavern. Ernest E. Verba, 20, of 912 Iowa street, Madison, was struck on the head with a bottle and required hospital treatment.

Verba was arrested on a peace disturbance charge after he was released from the hospital. Police picked up Lloyd B. Henry, 24, of 108 Hare street, Eagle Park Acres, and Predester Aaron, 21, of 46 Lee Wright Homes, Venice. Police said Verba identified the men as the ones who had attacked him as he sat in his car. Verba said he knew of no reason why the men struck him. Henry and Aaron also will be charged with peace disturbance, police said.

TRAVELING BY AIR? CALL HOLIDAY SERVICE. GL 2-3131

RHONDA CIONKO, six, daughter of Mr. and Mrs. John Cionko, 2901 Madison avenue, with large trophy she won in Kenosha, Wis., baton twirling competition. She also has placed first this summer in South Milwaukee, Wis., judging.

MRS. E. A. BRANDING VISITING DAUGHTER

Mrs. E. A. Branding, 2464 Cleveland blvd., left Sunday for Oshkosh, Wisc., to spend several weeks with her son-in-law and daughter, Rev. and Mrs. Jack LaMar and family.

The LaMar's are welcoming their third child, a daughter born Friday. They have another son, Mark, 4, and a daughter, Cheryl 2. Mrs. LaMar is the former Lois Branding.

Nameoki

MRS. DONNA HOGAN
3205 Wilshire Drive
TR. 7-0127

MRS. VARADY ENTERTAINS DOUBLE DOZEN CLUB

Mrs. Gerri Varady entertained the Double Dozen Card club Thursday evening for a semimonthly meeting at her home in Collinsville. Games were played and the prize went to Mrs. Rosemary Catanzaro.

A late dessert course was served by the hostess to the prize winner and Mesdames Sandy Harper, Patti Twellman, Ruth Smith and Carol Hendricks.

Mrs. Catanzaro will hold the next meeting Aug. 20 in her home, 3200 Wayne avenue.

* * * *

VACATIONISTS RETURN

Mr. and Mrs. Richard Varady of Collinsville with Mr. and Mrs. Bob Smith and Mr. and Mrs. Jerry Harper of Granite City, returned late Wednesday evening from a vacation at the Mai Tai resort in the Lake of the Ozarks. The three couples had spent four days vacationing and sightseeing.

* * * *

GIRL SCOUTS HONOR MRS. SHIRLEY BROWN

Girl Scout Troop 280 met Thursday afternoon in the home of Mrs. Margaret McCalla, 1541 Cottage avenue to review plans for "Project 65," and to give a surprise birthday party for Mrs. Shirley Brown.

Project 65 will be a trip to Washington, D. C., next summer. Members of the troop have been working on projects to finance the trip for the past two years. Plans were completed for a bake sale Aug. 22 at the A&P store.

A campout is to be held in September. At the initial fall meeting, "eight indispensible insignia" will be presented to scouts who have completed one year's work on the badge.

A surprise party was given for Mrs. Brown. Place mats were U. S. maps showing an outline of the proposed trip. Nut cups were in the shape of miniature suitcases.

The color theme of pink and green was carried out in the decorated cake and a centerpiece of fresh pink roses. Finger sandwiches and punch were served by Mrs. McCalla, who with Mrs. Brown serves as troop advisor.

Members present were Sandy Brown, Kathy McCalla, Sheila Coggin, Brenda Dawes, Mary Ann Kirchner, Sharon Koch, Barbara Love, Judy Phillips, Marilyn Suess, Cindy Teany, Sharon Waggoner and Sara Wilkinson.

* * * *

LUNCHEON PARTY HELD FOR BARBARA ANN FOX

Miss Barbara Ann Fox, daughter of Mr. and Mrs. James William Fox, 2950 Washington avenue, observed her 13th birthday at a luncheon given in her honor Friday.

Several games were played and prizes went to Patty and Cathy Siebert and Sharon Smith. Appropriate decorations were used throughout the home and a birthday cake trimmed with roses was the centerpiece on the serving table.

Others present were Misses Sharon Martin and Linnea Morger.

* * * *

SMITHS HONOR DAUGHTER WITH BIRTHDAY PARTY

Mr. and Mrs. Jerry Smith, 1704 Bremen avenue, honored their daughter, Cindy, on her seventh birthday with a party in their home Saturday. Mrs. Smith directed several games, and prizes were awarded to Cathy Cross, Robin Maxwell, Ricky Knight and Susan Bauca.

A pink and white color scheme predominated, the centerpiece consisting of a large ballerina doll dressed in the same colors. On the birthday cake were several miniature ballerinas in pink.

Other guests were Scott Fanning, Jimmy Pomeroy, Karen Synn, Nancy Asadorian, Christi Lombardi, Cheryl Patton, Ruth Ann Valencia, Annette Niemeyer, Theresa Niemeyer, Ricky, Tammy and Gregory Knight and Diana Smith, sister of the honoree.

* * * *

CRADLE SHOWER HONORS MRS. DON WILLIAMS

Mrs. Jerry Stagner, 2515 State street, entertained her social club in her home Wednesday evening.

Immediately following a brief meeting, Mrs. Don Williams, a club member was honored with a surprise cradle shower. Games were played and a dessert luncheon was served to all present. The honoree received many gifts.

Among those present were Mesdames Harry Smith, Jim Pryor, Albert Delaloye, Rich Ambeuhl and daughters, Tammy and Tracy, Don Schnefke and son, Donnie Joe, Jack Palmer, Roger Basarich, Dave Brewer, Tom Pinkle, Ernie Hubbard and the honoree, Mrs. Williams and daughter, Kim.

The next meeting will be in the home of Mrs. Hubbard of Kirkpatrick Homes Sept. 2.

AUTO AIR-CONDITIONING FROM $269. HUNDLEY PONTIAC

OLD FASHION
FRANKS lb. 29c
Limit 2 Lbs. Please

KOZYAK'S
OPEN EVENINGS 'TIL 8 P.M. CLOSE SAT. AT 5:30 P.M.
2600 NAMEOKI ROAD TR 7-2178

Wafer Sliced Boiled Ham lb. 99c

LARGE JUICY
LEMONS 2 doz. 29c

Morrell's CHILI ROLLS each 49c
Bulk Pork Sausage lb. 39c
Dining Car COFFEE 2-lb. can $1.45

GRAPE DRINK 29c
IGA, Tall Can

MUSSELMAN
TOMATO JUICE 46-oz. can 29c

ARMOUR STAR
SLAB BACON 39c
6 to 8-lb. Slab . lb.

WE RESERVE THE RIGHT TO LIMIT

WE GIVE DOUBLE
EAGLE STAMPS
EVERY TUESDAY

COHEN'S COUPON
50 Eagle Stamps Free
With Purchase of 2 lbs. of
Krey's 3 Little Pigs Pork Sausage
Limit One Coupon with Additional $2.50 Purchase
Excluding Tobaccos, and All Milk Products.
Expires Wednesday, August 12.

Armour Star Canned
PICNIC HAMS 3 lb. can $1.99

Maxwell House
INSTANT COFFEE 6-Oz. Jar 99c

Shasta Canned
SODA 6 cans 49c

MIX or MATCH
Campbell PORK & BEANS
Franco American SPAGHETTI
Hunt's SPINACH
Hunt's TOMATOES
MISS WISCONSIN PEAS
7 cans for $1

COHEN COUPON
HUNT'S Catsup 2 14-oz. bots. 9c
Limit One Coupon with $7.50 Purchase
Excluding Tobacco and All Milk Products.
Offer Expires Wednesday, Aug. 12.

COHEN COUPON
Riverview Salad Dressing quart 9c
Limit One Coupon with $7.50 Purchase
Excluding Tobaccos and All Milk Products.
Offer Expires Wednesday, Aug. 12.

U. S. CHOICE
RIB STEAK lb. 69c

U. S. CHOICE
PORTER HOUSE or "T" BONE
STEAKS lb. 99c

Lean, Fresh Ground
Ground Beef 3 lbs. $1.29

Sliced FREE
SMOKED JOWL lb. 29c

Fresh Home Made HAM SALAD lb. 49¢

Swift's BEEF STEW 24-Oz. Cans 39¢
Swift's LIMA BEANS and HAM 24-Oz. Cans 39¢
Swift Meat Balls and SPAGHETTI 3 24-Oz. Cans $1

SPAM 2 12-oz. cans 89c

Hi-C DRINKS
Orange
Grape
Punch
Orange-Pineapple
3 46-oz. cans 89c

PRODUCE
AT COHEN'S AT LOWEST PRICES!
GREEN BEANS 2 lbs. 29c
So Fresh Crisp & Tender
Golden Ripe Bananas lb. 10c
Home Grown TOMATOES lb. 10c
CANTALOUPES 4 for 59c

Cohen's
2301 ILLINOIS AVE.
TR 6-8374
WHERE MA SAVES PA'S DOUGH
Open Mon., Tues., Wed., 'til 7 P.M.; Thurs., Fri., Sat., 'til 8:30 P.M.

50 YEARS AGO

News From The Files Of The GRANITE CITY PRESS-RECORD

AUGUST 11, 1914

One hundred and sixty boys in Madison county, supposedly trained to raise corn under adverse circumstances through scientific farming, have acknowledged defeat at the hands of the weather, as a result of which the board of directors of the Madison County Soil Improvement Association met Saturday and called off the boys' corn contest.

Despite the fact that the boys are supposed to use the latest approved methods of corn culture—those promulgated by the agricultural school of the Illinois State University—they have fallen down on the job, so to speak. However, there may be some excuse, as the corn crop this year has been a very hard one. The army worm, chinch bug and the drouth of the late spring and early summer are all contributory to the poor crop.

* * * *

The State Utility Commission issued an order Saturday prohibiting free telephones in the state of Illinois. This order regarding free telephones service and reduced rates prohibits telephone companies from giving free service to cities and counties and to schools and lodges.

The free use of pay telephones in railway stations is prohibited by the commission, but coin-controlled pay telephone stations may be installed. The companies are given 60 days to comply with the order.

* * * *

Twenty-four branches of school work will be taught at the annual meeting of the Madison County Teachers' Institute in Edwardsville Aug. 30 to Sept. 5. County Supt. Uzzell is considering the use of a large tent for the meeting.

There are nearly 600 teachers in the county, and sessions in the high school auditorium always result in overflow meetings.

"Training for Woman Suffrage" will be a new branch of study this year. The department will be directed by Miss Julia D. Randall of the Granite City public schools, who is said to be the best posted woman on civics in Madison county. She will lecture each day of the meeting.

* * * *

Six hundred additional workmen were given employment Monday when the Corn Products Refining Co. resumed operations after a shutdown which continued practically throughout the summer months. About 200 more skilled workmen were given employment yesterday morning by the American Steel Foundries Co. when the third furnace was placed in operation.

* * * *

Mrs. Charles Foiles of Granite City, for two years president of the Women's Christian Temperance Union in the Tri-Cities, was defeated for re-election at a meeting held Friday at the home of Miss Marie Morrison on Delmar avenue. Mrs. W. M. Schooley was elected. It required a second vote to decide the presidency.

* * * *

Considerable uneasiness has been felt among friends of August Lohmann, who with his wife and daughter, Miss Mary, embarked for Europe several weeks ago, and who at the present time must be in the midst of the war zone in Germany. No word has been received from them since they left Granite City for Germany, where they expected to spend the summer.

It is not believed the family has met with any accident, or has been held at any port, but it is thought the three are delayed in such a manner that they cannot continue their trip as planned.

Newspapers are conducting an information bureau, in an effort to learn the whereabouts and conditions surrounding American tourists, thousands of whom were stranded in Europe when war broke out. Currency has been shipped to Europe for the relief of the stranded American subjects.

25 ·YEARS· AGO

The following items were taken from the files of the Granite City Press-Record

THURSDAY, AUG. 10, 1939

The Venice school board Monday night approved final plans for enlarging and remodeling the Lincoln school building, estimated cost of which will be between $20,000 and $23,000.

Under the plan approved by the board, six more classrooms and a gymnasium are to be added to the present Lincoln building, in addition to considerable alteration of it. Among the changes to be made is replacement of the present heating system.

* * * *

Something new in coiffures for the college coed this fall is being exhibited. The sides are swept up and caught with a velvet bow on top of the head, with the back a cascade of finger curls. Parted at the side, the hair is turned into a soft roll of the right temple.

* * * *

Mr. and Mrs. James Little and Mr. and Mrs. Loren Little and family of Granite City attended the annual reunion of the Little family held at the country club near Carlinville, Ill.

* * * *

Mrs. Floyd Anderson and children of Venice are visiting relatives in Indiana, and Mr. and Mrs. Ed Barbre of Venice entertained relatives from Carmi, Ill., this week.

* * * *

A summer meeting of the Peppy class of the Madison Presbyterian Church was held in Collinsville Tuesday at the home of Mrs. Ivy Adams. Mrs. Neta Lybarger and Mrs. Hazel Hanson were co-hostesses. After routine business, games were played and prizes were given to Mrs. William Douglas, Mrs. Charles Lybarger and Mrs. Raymond Barr.

* * * *

Mr. and Mrs. Arthur Laur and daughter, Margaret Ellen of, Nameoki have left on a two-week vacation trip. They are guests of relatives this week in Lafayette, Ind.

* * * *

Salary increases to 41 teachers, who were not included in the raises given last spring, were approved Tuesday night by the Granite City grade school board of education. An expenditure of $2650 is involved. With the wage boosts announced last spring, this brings the total increases to $4468 for 86 teachers, an average of $6 a month per teacher. Only a few teachers have not been given raises now.

* * * *

Alfred T. Smith, president of the Granite City Optimist club, was unable to attend the Optimist festival at the St. Clair County Country club today because of an injured foot. It was crushed under a pile of lumber, and one or more bones may have been fractured.

* * * *

Less than two weeks after purchase of a 1939 Chevrolet coach, Mrs. Walter Francis, 2500 Grand avenue, has been announced as the winner of a Chevrolet sedan in a nationwide contest. The family is away on a vacation trip and the news of her award was sent to them in Dearborn, Mich., by telegram.

* * * *

Police Capt. and Mrs. Adolph Lamm and son, Benjamin, of Third street, Madison, left Monday afternoon on their annual vacation, which for several years has been spent in Wyoming. They will be away two weeks.

* * * *

The Madison village board Tuesday night unanimously adopted a resolution employing Mayor Robert Dron as manager of the Chain of Rocks toll bridge to fill the vacancy caused by the recent death of John R. Scott of St. Louis.

According to the terms of the resolution, Dron is to receive the same salary and conditions stipulated in the contract held by Scott. It calls for an annual salary of $6600 per year, and was assumed by the village when it acquired the bridge.

* * * *

Names of more than 8000 voters have now been copied from the election registration books at the courthouse headquarters of the Madison County Jury Commission, where work is being rushed in compiling a general list as a basis for selection of future court juries. The active list will contain only about 5% of the expected 80,000 names on the general list.

* * * *

Methodists of the Southern Illinois conference are making preparations at present for their annual conference to be held at John's Methodist Church in Edwardsville in September. It promises to be the most interesting and historic in many years.

During the past few months, there has been a unification between the northern and southern congregations, and this is the first conference in Southern Illinois since the church adopted a new name with elimination of the word "Episcopal."

The Yates farm south of Edwardsville was the site of the first Methodist Church in Illinois and also the site of the first pioneer camp meeting held before the church was erected. About 28 pastors representing nearly 50 churches of the former southern section of the faith, and approximately 275 pastors from the northern congregations, with over 250 laymen, are expected to attend.

* * * *

The Past Presidents' Parley met Monday evening at the American Legion home with Mrs. Mary Breckenridge in charge. Plans were made for Mrs. Breckenridge to represent the local group at the department convention to be held in Peoria Sept. 19-21.

Mrs. Ada Dishong was hostess and, after the business hour, the members played games, with prizes going to Mrs. Euretta Breckenridge, Mrs. Imoe Smith, Mrs. Georgia Kramer, Mrs. Vivian Harmon and Mrs. Mary Grothjahn.

• • • EDITORIAL • • •

Granite City Press-Record

PUBLISHED MONDAY AND THURSDAY

by Quad-City Publishing Co.

TR. 6-2000

1815 Delmar Ave., Granite City, Ill. 62040

EDITOR AND PUBLISHER C. E. Townsend — GENERAL MANAGER A. J. Mueller jr.

ASSOCIATE EDITOR Wm. F. Winter — NEWS EDITOR Jule D. Bartels

MEMBER

National Editorial Association, Illinois Press Association

Southern Illinois Editorial Association — International Conference of Weekly Newspaper Editors

Seven cents per copy. By mail to Granite City Rural Routes, $5.50 per year, first and second zones, $7.50 per year; third and fourth zones, $8.00 per year, fifth, sixth and seventh zones, $8.50 per year. Six months subscription one half annual rate. Servicemen — $3.80 per year, $1.90 for 6 months—Anywhere in the world.

80% Difference In Granite City, Levee District Sewage Treatment Plant Fees

The nearly 80% difference in monthly sewage treatment fees—90 cents in Granite City and possibly $1.60 in Madison and Venice—confirms the wisdom of the decision made several years ago for Granite City to remain outside the East Side Levee District treatment program.

If it is not too late, it might be profitable for Madison and Venice city officials to consider joining the Granite City river pollution abatement plan.

From a geographical rather than political standpoint, it would be most logical for the compact Quad-City area to be served by a single treatment plant located here instead of miles away from the local community.

Appellate Election Involves $750,000

The Fifth District appellate judge election in November is important for other reasons as well, but the monetary aspect gives an idea of what is at stake. With three $25,000-a-year judges to be named for terms of up to ten years, the task of selecting from among six nominees is not merely a "$64,000 question" but a $750,000 issue.

New Form Of 'Moonlighting' In The Offing — For Astronauts

Close-up photographs of the moon, to be followed by landing of a machine that will dig and analyze part of the surface, have spotlighted the effort to place men on the huge natural satellite late this decade or early in the 1970s.

Some scientists see the task of maintaining a moon base as not much more difficult than our operations at the North and South Poles, although conceding that atmospheric and flight problems add to the complications. But a key question now under consideration is whether American astronauts will be able to adjust their living habits—now geared to a 24-hour daily cycle—to a sequence of light and dark consuming 29½ earth days.

A special clock to show the relationship between earth and moon time may be the answer, but we would suggest that the explorers omit any attempts to establish "moonlight saving time" until they are thoroughly attuned to the new conditions.

Was Bonnets And Milk Bibs

Pictures of past presidential candidates in Indian war bonnets and other undignified regalia come vividly to mind as we read the Aug. 15 state fair program,

The price of political popularity remains high, judging by the inclusion of an Illinois gubernatorial candidate in milk drinking competition. With bibs tied neatly about their necks and their hands held behind their backs, six contestants will sip milk through straws, the one draining his glass first receiving a championship ribbon.

Lower Shipping Cost A Good Reason Why Firms Should Locate Here

The new steel culvert pipe plant here is an example of how business activity serves as a catalyst to generate still more activity.

Since Granite City Steel Co. is located in the Quad-Cities, it makes more economic sense for the Young & Greenawalt Co. to fabricate pipe here than to ship steel elsewhere for fabrication. As a footnote, steel made locally is desirable because of its quality and because the manufacturer does not compete directly with the fabricator, as is the case in the Chicago area.

Aided by a committee that is being formed to foster friendly contact between new firms and local organizations, the natural and commercial advantages offered by this community seem likely to continue broadening the employment base—which is so essential to keep pace with the expanding population.

Available Funds To Determine How Many City Budget Projects Can Be Carried Out

The 1964-65 budget adopted for the city of Granite City is disappointing in that it contains far more projects than available funds will permit to be carried out. It potentially could cause wrangling throughout the year on which improvements to schedule and which to defer.

Only course of action open now is to estimate how much income will be received and then operate the city government within that amount.

It will be important for aldermen to look beyond their own wards and support programs to remedy the greatest needs of the entire community. The budget "pie" is too far out of balance to be sliced both adequately and equally this fiscal year.

A nautical toast: May your job be as deep as the ocean, and your trouble as light as its foam.

August Traditionally An Eventful Month At Depot

For the Granite City Army Depot, August has always been an eventful month, and this is no exception. The base was established in August 22 years ago, and exactly two years ago it joined the new Supply and Maintenance Command, a unit of the new Army Materiel Command. The Depot's mammoth 12th anniversary celebration occurred a decade ago.

This month, the Depot bid farewell to its commandant for the past three years, Col. John M. Ansley, and is preparing to welcome its new commanding officer, Col. Charles B. Schweizer.

In view of Col. Ansley's active interest in the welfare of the Quad-Cities, there is a sense of loss at his departure, but this is tempered by the knowledge that he is being honored with an important new assignment—chief engineer of expansion construction at the Air Force Academy in Colorado. The transition here will be smoothed by the fact that Col. Schweizer already is familiar with this area as former St. Louis district engineer for the Army Corps of Engineers.

The devolpments call new attention to the local Depot as a vital cog in the sweeping Army reorganization, under which AMC is performing materiel functions formerly spread across seven technical services. Replacing separate logistics systems, it unifies the handling of all Army equipment. The SMC mission is to supply and deliver materiel to overseas commands and continental U. S. installations; its work involves tranport terminals, depots and maintenance duties.

Increasing importance of the role of the Granite City Army Depot is symbolized by the assignment of such an experienced officer as Col. Schweizer and the visit here last week by Lt. Gen. Jean E. Engler, commanding general of the Supply and Maintenance Command.

A home town booster is one who helps make his community better as well as bigger.

Tonnage at Locks Jumps Sharply; Traffic Also Up

A substantial increase in nearly all classes of river traffic, including a 257,392-ton boost in total freight movements, was reported for July at Chain of Rocks Lock 27 by the U.S. Army District Corps of Engineers.

Freight moving both up and down the canal, totaled 3,104,960 tons in July, compared to 2,847,568 tons in June. At the same time, 5365 vessels passed through the locks in July, compared to 4516 in June. Lockages for July totaled 980, while in June there were 885. Total freight moving up the canal last month showed a drop below the June figure for upriver freight, but the difference was more than offset by a sharp increase in downriver tonnage.

The report shows that upriver freight tonnage amounted to 1,130,640 tons, compared to 1,445,800 tons in June. The downriver tonnage amounted to 1,972,720 tons, an increase of 570,934 over the June figure.

Freight movements during July included: petroleum products, 381,900 upstream and 268,325 downstream; grain, 13,100 up and 1,497,300 tons down; coal, 272,500 up and none down; cement, sand and gravel, 12,320 up and 26,700 down; sulphur, 25,000 up and none down; miscellaneous commodities, 310,720 up and 73,995 down; iron and steel products, 9650 up and 79,400 down; chemicals, 105,450 up and 27,000 down.

A total of 812 tow boats passed through the locks in July, bringing to 5380 the total number of such craft to use the locks this year. Only four passenger boats were reported, for a total of 16 this year. The number of barges jumped, however, from 3261 in June to 3786 in July, as did the number of private recreational boats which numbered 323 in June but jumped to 579 for July. The report shows that 1190 recreational boats have used the canal this year compared to 611 at the same time last year.

U.S. craft using the canal showed 12 towboats, 53 barges, three small craft, one construction boat and 15 patrol boats. Various types of craft using the canal during the first seven months of the year include: towboats, 5380; passenger boats, 16; barges, 22,070; U.S. contractor boats, 40; recreational boats, 1190; U.S. towboats, 60; U.S. barges, 162; U.S. small craft, 10; U.S. construction boats 2, and patrol boats, 51.

The July freight tonnage increased to 17,870,903 tons the total amount of freight to go through the locks so far this year. This is an increase of 860,271 tons above the total tonnage for the same period last year, which amounted to 17,010,632 tons.

3 GC Youths Get County Jail Terms For Theft

Three youths pleaded guilty Thursday to siphoning gasoline out of trucks at Reeves Concrete Co., 2801 Circle drive, last Tuesday night, and were sentenced to terms in the county jail Friday by Magistrate Gasparovic.

Sentenced to seven days were Richard Buckingham, 17, of 2125a Delmar avenue, and Norman Donahue, 20, of 3122 West 20th street. The third defendant, Clarence Hoffman, 21, of 2900 Morgan avenue, was given only five days as he was to appear this morning for induction into the Army.

2 Weed Fires Reported

Weed fires were reported at 3 p.m. Thursday at the rear of the Kroger store off of Nameoki road and at 4:35 p.m. Thursday in the old cemetery in the rear of Kirkpatrick Homes.

Mrs. Burton Receives Broadcast License

Mrs. Ann Burton, 1620 Bremen avenue, joined the ranks of a select group of women throughout the United States Thursday, when she secured her first phone radio and television broadcast engineers' license.

The license was granted by the Federal Communication Commission last week at the St. Louis office, after she successfully completed the final examination in a series of three tests. Earlier she had taken exams in the FCC's Kansas City testing center.

The mother of two children, Cindy, 10, and Jimmy, 4, Mrs. Burton completed the broadcast engineers' course involving the theories of electronics and mathematics in her spare time. She had no previous technical training.

She formerly worked as a bookkeeper-secretary at Granite City Steel Co., and is currently employed as secretary to Charles H. Norman, general manager of Radio Station Wgnu.

At the present time, it is believed only one other woman in the metropolitan St. Louis area holds a similar license. Later this week, a number of friends are planning to honor Mrs. Burton at a dinner.

Two Plead Innocent To Charges Of Battery

Terry D. Keeton, 17, of 2611 West 22nd street, and William K. Miles, 17, of 2035 Delmar avenue, pleaded not guilty Thursday to charges of battery and hearings were scheduled for Aug. 27 by Magistrate Gasparovic who set property bonds at $500 each.

They were arrested at 10 p.m. Wednesday on charges of beating Larry Orasco, 16, of 520 Third street, Venice, at Triangle park in West Granite. Orasco was taken in an unconscious condition to St. Elizabeth Hospital where he was admitted with injuries about the head and face.

SWIU Acquires Entrance Site

Agreement for exchange of two parcels of property of equal size has been reached between officials of Valley View cemetery near Edwardsville and Southwestern Illinois University to permit construction of the major university entrance from U. S. Highway Bypass 66.

University officials said that Valley View exchanged ground on the south side of the cemetery for ground owned by the university on the west side of the cemetery. Both parcels are of equal size.

The agreement was reached between university officials and Ernest Tosovsky sr., of Edwardsville, who owns the cemetery along with his son Ernest Tosovsky jr.

University officials and Tosovsky agreed that the property exchange benefitted both the university and the cemetery. Tosovsky said the ground acquired on the west side was more suitable for burial purposes than the ground given up by the cemetery. The university pointed out that the ground it acquired from the cemetery "is essential to the location of our main campus entrance from Bypass 66."

Demonstration Of Police Dog At Park Wednesday

A large turnout is being sought for 7:30 p.m. Wednesday in Wilson Park, near 27th street and Delmar avenue, where a demonstration will be given by the Madison police dog and its handler, Lt. Frank Dutko.

The demonstration is being sponsored by Granite City Rotarians, who will buy two such dogs for Granite City police with proceeds of their benefit horse show Aug. 30. The park program will be followed at 8:30 p.m. Wednesday by outdoor showing of a motion picture, "The Prince and the Pauper."

Grassroots Government

This week's meetings of Quad-City area taxing agencies:

G C School Board 7:30 p.m. Mon., Aug. 10 2014 State st.

Background Of State Senate Issue

Excerpts from a St. Louis University Law Journal article by Circuit Judge James O. Monroe jr., written in response to a call by Chief Supreme Court Justice Earl Warren for a "great national debate" on three suggested constitutional amendments. There is increased interest now in one amendment dealing with federal court authority over state senate districts:

Some Americans are now aware of three current plans for amending the constitution of the U. S.

The second of the three plans is to bar the effect of any U. S. constitutional provision, or the action of any federal court, relating to apportionment or representation in a state legislature.

Those favoring the suggested change call it simply a proposal on apportionment. The title is brief, legalistic and relatively uninformative. The thrust is seen more clearly in a Council of State Governments pamphlet, entitled "Amending the U. S. Constitution to Strengthen the States in the Federal System."

It contains an introductory statement, a resolution of the National Legislative Conference Sept. 21, 1962, a report of its committee on federal-state relations Dec. 6, 1962—called a the committee reco—h "statements of principles"—and the committee recommendations as approved by the General Assembly of the States the same day.

Sweeping Change

The pamphlet gives very little information about the leadership, organization and support behind the plans. The names of persons are conspicuously missing, which might be thought strange of plans said to be founded on such basic principles, plans clearly suggesting such sweeping changes.

That they are sweeping ("vital" if favored, "critical" or "dangerous" if opposed) is conceded. The proponents' statement of principles uses the phrase "far-reaching change in the federal constitution. . ."

Their nature is somewhat more precisely learned from the proponents' statements than from the formalistic titles, the respectability of their sponsorship, or the orderly manner of their achieving this salable blessing.

The legislative conference resolution refers to "an increasing concentration of power in Washington."

The statement of principles says that "some federal judicial decisions involving powers of the federal and state governments carry a strong bias on the federal side . . . each decision forms the basis and starting point for another extension of federal domination." (The decisions are not cited.)

Court Restraint

The statement goes on: "'A greater degree of restraint on the part of the United States Supreme Court can do much, but experience shows that it is not likely to be sufficient."

Federal power and Supreme Court decisions are the basis for the claims. The three suggested amendments are the remedy sought.

Some spokesmen for the suggested plans stress the place of the states in any "federal system," and avoid implications of federal supremacy; instead, they refer to "dual sovereignty," with federal-state power more grossly equalized.

Those opposed to these changes might characterize them in what are really more or less the same terms, but using decidedly different words. Regarding Supreme Court restraint, they might say that the court has been not only restrained, but has shown all the patience and loving care of a devoted and overindulgent mother.

Non-Reapportionment

Regarding the plans, the first might be called a plan for "easy amendment" or "national amendment by state legislators." The second might be called a plan not for apportionment but for non-reapportionment or disproportionment.

The third might be called a plan not for a court of the union but for a court of "disunion," a court of the states, a court of disreversal, or a super-supreme court.

Opponents might regard the three suggestions together as involving only adversely the federal system as we know it. They might aptly call them plans not for "dual sovereignty" amendments but for "disunity amendments."

The most articulate spokesman for this opposition has currently been the eminent historian, Henry Steele Commager, who asserts:

Deep Significance

"What we are witnessing in these amendments . . . is not merely a recrudescence of states' rights. It is an expression of something deeper—of a philosophy of anti-government and of no-government.

"Whereas the constitution was designed 'to form a more perfect union,' this is an effort to form a much less perfect union. It is a philosophy, in fact if not in concept, of constitutional anarchy.

"The proponents of these amendments are not genuinely concerned with the powers of the states. They are concerned with non-powers in the nation. The ambition which animates them is not to strengthen the states, but to paralyze the nation.

"Make no mistake about it. These amendments, and the forces behind them, are inspired by deep-seated hostility to the national government.

"They are designed to weaken the whole constitutional structure—not only the positive power of government under the constitution, but rights guaranteed to persons under the constitution. They look ultimately to paralyzing the effective operation of the constitution, which means, of course, paralyzing the nation itself."

And Senator Paul H. Douglas has called them "time bombs under the American constitutional system."

Progress And Prospects

Whatever their origin, the plans are under way. They were offered in various legislatures in the dull early months of the 1963 sessions, a time when routine bills may pass without comment.

Consideration by governors—who have no such personal interest as a legislator's in the apportionment plan—was avoided; governors might veto or comment, and this might draw attention or negate legislative action.

Passage in some states was without any considerable notice by the public. When opponents became alert to what was going on, it may have been too late. The smoothly spectacular success of the plans so far may justify their nicknames, the "silent amendments."

On the 1963 legislative record, the Article V amending plan has been approved in 13 states and needs 21 more to total 34 (⅔ of 50).

The apportionment restriction plan has been approved in 14 and needs 20 more. The court of the union plan has been approved in four and needs 30 more.

Their prospects are uncertain.

(To be continued.)

State Hospital Starts Lawn Prayer Meetings

Therapists at Alton State Hospital have introduced the old fashioned prayer meeting to elderly patients as means of revitalizing interest in themselves and their faiths.

"The response to this program is amazing," according to Mrs. Connie Winslow, supervisor of Unit "C" of the activities therapy department. "The results have been favorable both in terms of numbers attending and the improved attitudes evolving from the experiment."

The vesper services are held each Wednesday at 7 p.m. on the lawn of Birch Cottage. Proceedings are under the guidance of Mrs. Marguerite Hawkins, therapist, in cooperation with The Rev. William Wolter, Protestant chaplain.

The usual attendance is about 40, comprising men and women from several of the wards for the aged. Rev. Wolter reads from the bible and then delivers a short sermon. Patients also sing hymns to the accompaniment of an organist from their number.

Mrs. Winslow indicated the program may be expanded to accommodate many other patients who wish to participate.

Tricycle Stolen

Russel Katsings, 2151 Woodlawn avenue, reported Thursday that someone stole a green and white tricycle from his garage last Tuesday night.

Some men are born suckers, but they won't all bite at the same kind of bait.

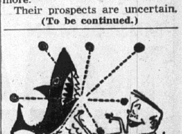

KEEP YOUR HEAD . . . Alvey may be overdoing it, but keeping calm in an emergency is a real lifesaver. If you suddenly step into deep water or are confronted with an unusual situation, don't throw up your hands and yell for help. Keep them under water, kick your feet, and head for shore. Learn in a Red Cross class how to be safe in the water.

Traffic Injuries Jump 44% Over Last Year

A steadily mounting number of accidents in the Quad-City area has resulted in the injury of 642 persons during the first seven months of the year, a jump of 44% over the number of injury cases reported for the same period of 1963, a compilation of area accident reports showed today.

From Jan. 1 through July 31, a total of 1284 accidents has been reported for the Quad-City area, as compared to 957 accidents for the first seven months of last year. This represents an increase of 34% in the number of accidents.

While the number of injury cases has increased sharply, the number of fatalities has dropped 35% below last year's level for the same period. Thus far this year there have been 14 persons killed in traffic accidents, while at the same time last year 19 were dead of traffic accident injuries.

Statistics reveal that the number of accidents this year has exceeded that of last year in every month thus far. The same situation applies to the number of injuries.

Three Killed

During July, 168 accidents were reported in the Quad-City area, with 87 persons injured and three killed. This is an increase in all categories over the 1963 July report of 141 accidents, 83 injuries and no fatalities.

The year began with a substantial increase reported during January when 189 accidents were reported with 75 injured and two persons killed. During January of the previous year there were 132 accidents with 48 injured and no fatalities.

In February there were 165 accidents with 64 injuried and one fatality. The record of February 1963, helped account for the higher number of fatalities for the 1963 year; six persons were killed and 46 injured in only 131 accidents.

Fatalities High

March of this year recorded the largest number of accidents for any single month, a total of 212 with 108 injuries and four fatalities, as compared with 158 accidents, 69 injured and three fatalities in the same month of the previous year.

In April, 175 accidents, 99 injuries and two fatalities were recorded, compared with 146 accidents, 90 injuries and four fatalities in April 1963. May of this year showed another long list of accidents, a total of 197 and 112 injuries. Two were injured fatally. In May of 1963 there were only 142 accidents and 61 injuries, but five persons were killed that month.

The month of June listed another 178 accidents involving 97 persons injured and no fatalities as compared to the same month of the previous year when there were 127 accidents, 47 injured and one fatality.

Circuit Court Settings For Autumn Scheduled

The fall calendar for the third judicial circuit court has been announced by Willard Portell, circuit clerk at Edwardsville.

A non-jury setting of cases will be heard beginning Aug. 31. Jury cases will be held during the first two weeks of September at Edwardsville, followed by non-jury cases for the third week beginning Sept. 21.

During the third week, jury cases will be heard in the Granite City and Alton courts. The last week of Sept. 28 has been designated for special settings.

The October schedule will follow the same pattern as designated for September.

Non-jury cases will be heard the week of Nov. 2, followed by jury cases the next two weeks and non-jury cases during the week of Nov. 23. Special settings will be heard starting Nov. 30.

The court will observe the following holidays during the fall session: Sept. 7, Labor day; Oct. 12, Columbus day; Nov. 3, election day; Nov. 11, Veterans day; and Nov. 26, Thanksgiving day.

Sharp Drop In GC Meter Receipts During July

City income from parking meter fees and fines dropped sharply during July with meter collections totaling $2861, compared to $3644 during June. Fines during July amounted to $189, a $101 drop below the $290 paid by meter violators during the previous month.

Meters were in operation 26 days last month, the same number of operating days in June, making the average daily income from parking meters $117. In June the average daily income was $151. The July collections increased to $22,344 the total amount of fees and fines paid into the city treasurer during the seven months of this year.

The total income for the seven months of the year, is only $635 less than the amount for the same time last year when overall collection of fees and fines stood at $22,979. July receipts last year amounted to $3666 or $616 more than this year's collections.

So far this year March and June have been the largest collection periods, with fees and fines in March amounting to $3842 and totaling $3934 in June. Smallest collections were made in January with a total of $2363 and in February, $2844. April collections this year also dipped considerably to a total of $3082 of which $2833 was in meter fees.

DR. HAL SCHARF
OPTOMETRIST
BELLEMORE SHOPPING CENTER
3238 NAMEOKI RD. TR 6-4220
DAILY HOURS 1 P.M. to 7:30 P.M.
(Sat. & A.M. by Special Appt.)

Markham Visits Fair

Wayne E. Markham, Navy shipfitter third-class, son of Mr. and Mrs. Ed Markham, 2139 Edison avenue, has just visited New York City aboard the amphibious command ship USS Pocono. While there, he had an opportunity to visit the New York World's Fair. The Pocono has special communication facilities for controlling sea assault operations.

EYES EXAMINED — GLASSES FITTED
DR. H. EPSTEIN
OPTOMETRIST
1245 Niedringhaus Ave.,
Near Cleveland Boulevard
TR. 6-3405

INSURANCE
CALL
E. J. Miller & Co. Inc.
1332 19th St. Washington Theatre Bldg.
TR 6-8813 Granite City, Ill. GL 2-2134

Youngsters and Adults Given Emergency Care

Three Quad-City youngsters and two adults received sutures Thursday at St. Elizabeth Hospital for lacerations suffered in separate mishaps.

Lucy Brazel, 7, daughter of Mr. and Mrs. James Smith, 3008 Marshall avenue, cut her left eyebrow on a tin can; Gary Glenn, 8, son of Olan Goeller, 3775 Lake street, suffered two lacerations on the left leg and foot when he fell on glass; Howard Pinkley, 15, son of Mr. and Mrs. Harold Pinkley, 1829 Market street, Madison, cut his right wrist on a metal venetian blind.

Arthur Knapp, 68, of 2717 Washington avenue, stepped on glass cutting his left foot and Leonard Pasley, 35, of 1827 Grand avenue, received five sutures in his right hand and forearm.

Other mishaps treated Thursday involved Charles Kennedy, 2, of 3001 Kirkpatrick Homes, who caught his left ankle in a bicycle wheel and underwent x-rays; Mary Patterson, daughter of Mr. and Mrs. William Patterson, 1633 Moro avenue, also had x-rays after being struck on the right forehead with a baseball bat.

Sandra Shockley, 8, daughter of Mr. and Mrs. Ernest Shockley jr., 2240 Ohio avenue, had a large insect removed from her right ear and Richard Jones, 15, son of Mr. and Mrs. Richard Jones, 4145 Highway 111, was treated for an insect bite. All were released following treatment.

160 Amusement Place Licenses in County

The county has issued 160 licenses for establishments providing amusement and entertainment and entertainment in the unincorporated areas and it is estimated at least another 140 do not yet havel icenses for 1964.

WHY WAIT FOR YOUR SNAPSHOTS
FREE!
ROLL OF FILMS
With Each Roll Developed and Printed
BLACK-WHITE — COLORED
127 — 120 — 620
24-HOUR SERVICE
HIDEG DRUG
12th AND MADISON AVE.
MADISON, ILL.
COLD CAN BEER 6 cans $1.06

REV. EUGENE PHILLIPS, who will become pastor of the Third Baptist Church Aug. 30, succeeding Rev. Howard White, who left in June for a Centralia, Mo., pastorate. The announcement was made by Charles Turner, chairman of deacons.

Born in Fairfield, Ill., Rev. Phillips received a bachelor of arts degree from Southern Illinois University, where he was secretary to the Ministerial Alliance, president of the Life Service Band, president of the Baptist Student Union and part-time Baptist Student Union director.

He received the bachelor of divinity degree from Southwestern Baptist Theological Seminary in 1961 and also has studied for the doctor of theology degree. A pastor in southern Illinois churches for six years while attending college, he also served five and a half years in the pastorate (1957-62) while in Texas.

For the past two years, he has been at the First Baptist Chuch, Mount Carmel, Ill., and currently is secretary of the Illinois Baptist Pastors' Conference.

Rev. Phillips' wife, the former Peggy Neel of East St. Louis, holds a bachelor of science degree from SIU and worked toward a master of religious education degree at the Southwestern Seminary. She has served as a teacher for seven years.

Faces Traffic Charges

William H. Bagby, 20, of 1715 North Sarah street, Venice, was arrested at 8 a.m. Friday at Klein street and Broadway and was charged with careless driving and driving without a driver's license. Police said Bagby was arrested after he drove into a line of cars on Broadway, holding up traffic.

KC's Set Reception For Rev. Schwellenbach

A dinner and reception for Rev. A. J. Schwellenbach, pastor of the new St. Margaret Mary Alacoque parish, will be given by Tri-City Council 1098 of the Knights of Columbus at 7 p.m. Tuesday at the K. of C. hall.

Special guests will be Rt. Rev. Msgr. Frederick W. Klasner, pastor of St. James Church, Decatur, and former pastor of St. Mark's Church in Venice, and Rev. Robert Shannon, chaplain at Scott Air Force Base.

Other guests will include area clergymen and wives of members. Joseph DeRuntz is chairman of the event.

Father Schwellenbach began his duties at the new parish early in July. He recently served as diocesan director of the Propagation of the Faith for the Springfield diocese.

He formerly was assistant pastor of St. Joseph's Church here and assistant pastor at St. John's Church, Quincy. He was ordained in 1948.

INSURANCE

Now have all you need with one easy monthly payment!

Ask about State Farm's new Monthly Pay Plan. It's a big help for budget-minded families who have a lot to protect. It lets you insure your car, home, household belongings, and your family with a single payment each month. See how it can help *you.* Call your State Farm Family Insurance Man today!

ROY THEBEAU
3516 Nameoki
TR. 6-8258

JOE HASSLER
3727 Nameoki
TR. 7-4918

ED NICHOLS
3014 Madison
TR. 6-8728

MIKE TOUNDAS
1801 Pontoon
GL. 2-3123

GERALD THEBEAU
3516 Nameoki
GL. 1-7507

HARRY THEBEAU
1511 Fifth St.
TR. 6-7970

STATE FARM INSURANCE
STATE FARM INSURANCE COMPANIES
Home Offices: Bloomington, Illinois

HOTTEST BARGAIN IN YEARS!
Southaire GAS FURNACE

from FRIEDMAN'S
FIFTH and MADISON
100,000 BTU
(For Average 6-Room House)
$159.95
NOTHING DOWN
$9.94 PER MONTH

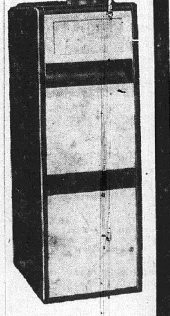

- Thermostatically Controlled Heat
- 10-Year Warranty
- 1 Year Free Service
- A Size to Fit Every Job

CALL TR 7-6000
FOR FREE ESTIMATE
FRIEDMAN'S
Fifth and Madison TR 7-6000

The dollar that grows as he grows

Here's a young man with a future. His parents have an insured savings account for him with us. The dollars being saved are "growth dollars"...the kind that will grow while he is growing. When your children are ready for college, will you be ready? Build your college fund with hard working "growth dollars" at

STATE LOAN & SAVINGS ASSOCIATION
TR 6-7450
Niedringhaus at Edison Ave.

MADISON COUNTY FEDERAL SAVINGS & LOAN ASSN.
TR 6-3800
Bellemore Village Shopping Center

Classified Directory

Houses For Sale 1

HOW MUCH IS YOUR HOME WORTH?
WE'LL BE GLAD TO LET YOU KNOW — NO OBLIGATION WHETHER BUYING OR SELLING
SEE
MORRISS REALTY CO.
Real Estate Experts
Since 1903
Open Daily 9-5; Sat. 9-12
CALL TR 6-4400
1907 EDISON AVE.

MORRISS REALTY CO.
CALL TRiangle 6-4400 FOR DETAILS
OUR 61ST YEAR
Art Hoff — Harold Hotson
Ralph Morriss
A. W. Morriss

SOLD
OVER $1,000,000 WORTH OF REAL ESTATE THIS YEAR — WHETHER PURCHASING OR SELLING LET MORRISS WORK FOR YOU.
FOR PROVEN RESULTS
Call TR 6-4400

FOR SALE

CLOSE TO ARMY DEPOT: You can walk to work from this 4 room house on corner lot. Extra 2 room house in back to rent out. 1603 Maple. Low price. Good terms.

We Need Your Home to Sell. Call Us Today.

EXCEPTIONALLY NICE Glenview home. 3 bedrooms. Extra large lot. Air conditioned, w/w carpet. Many more extras. Reasonable. 2917 Willow.

List Your Home With Us. Why Wait?

WILSON PARK deluxe home. Corner lot, 3332 sq. ft. living space. All the fine appointments and luxuries for the discriminating purchaser. This is a rare opportunity. By appointment.

We'll Work Hard to Sell Your Home

NICE, COMFORTABLE older home. 4 bedrooms, close to downtown. Immediate occupancy. Call today to see 2226 Benton.

Morriss Realty Always at Your Service. After Hours Call Harold Hotson, TR. 7-1570 or Art Hoff, TR. 7-1932

You've Tried The Rest, Why Not The Best?

RICHMOND AVENUE in Maryland Heights. 3 bedrooms, extra large kitchen, garage. Extra nice neighborhood. $13,950. See this one today. 2009 Richmond.

If We Don't Sell You Home, You Pay Nothing. List Today.

2006 GARFIELD: 3 big bedrooms, 2 full baths, air conditioned. 160' lot, attached garage. New low price, call today.

Free Market Appraisal On Your Home If You Want to Sell

BELLEMORE SHOPPING AREA: 3249 Carlson. 3 bedroom brick in extra nice residential area. Very reasonable price. Full basement, fenced back yard.

We Work Saturdays and Sundays by Appointment, at Your Convenience

OUT OF TOWN BRICK: Practically new, 3 bedroom, basement, 2 car garage, big nice fireplace, built-in range and oven. Half acre lot. Very nice. See this one in low tax area. 520 English Place, Mitchell.

New Homes, Old Homes, Big or Small. We Love to Sell 'em.

BRAND NEW Cloverview brick. 3 big bedrooms, basement, garage, storm windows. Two full baths, built-in kitchen. Extra big and nice. 2556 Pontoon.

We Advertise Our Listings At No Charge To You

We have several new homes in and out of town. Call us today. Residential, Commercial and Industrial locations in and around Granite City.

WE HAVE MANY OTHER LISTINGS.
CALL US ABOUT THEM. TR. 6-4400

MORRISS REALTY CO.
Realtors Since 1903
TR 6-4400 1907 Edison Ave.
Member Granite City Real Estate Board

Houses For Sale 1

ROZYCKI REALTY
2216 MADISON
GRANITE CITY, ILL.
FOR SALE · BUY · TRADE · SELL

2 BEDROOM HOMES
★**2822 Buxton** — w/w carpeting, dining room, full basement, 1 car garage and fenced rear yard. $8,400

★**Just listed** — 1547 Collinsville in Madison. Large kitchen, full basement. On corner. Yours for low price of $8,750.

★**$4,500** — Also just listed. Located at 1545 Collinsville, Madison. Ideal for beginning or retiring couple.

★**$22,500** — beautiful home in choice area, has dining room, large family room, full basement, garage, built-ins, dishwasher, air-conditioning, etc. See 2100 Cottage

★**See this freshly** repainted home in area much in demand. $350 down. 2621 E. 28th won't last long!

★**Located at 4548** Highway 162. 2 bedrooms. Aluminum siding, on ½ acre lot.

★**$3,250** — See this low priced 3 room home at 2110 Hildebrand, in Cloverleaf, Madison. Taxes only $30 year. Has 2 lots.

★**Here is a very** large 2 bedroom with extra large kitchen and living rooms. Full basement, garage, neat as a pin. Ideal Madison location at 1028 Iowa. Underpriced at $11,900.

★**Best location in** Granite City! Behind Bellemore at 3149 Jill on 60 ft. lot. Will go for $9,950!

This 2 bedroom home has full basement, paneling in living room and new floors. In convenient location at 2217 Monroe and won't last long at $8500. Low down payment and low monthly payments.

★**For those wanting out** of town fresh country air, here's a 2 bedroom with 22 ft. living room, breakfast nook, h/w floors, plenty of shrubs. This house neat and well kept. 109 Troeckler, Mitchell.

★**$18,900** — A Deluxe 2 yr. old brick w/very large bedrooms and living rooms. Full basement, carport, in area of nice homes. Too many extras to list. Hurry and see 56 Villa.

3 BEDROOMS
★**This 3 br frame** is a top value for $14,900. Full basement, recreation room. See 225 Briarcliff.

★**Very large kitchen**, h/w floors, one block over from city limits with low taxes. Very well kept. Drive by 1730 Courtney and then call us for appointment!

★**$24,900** — This exquisite home is located in choice Wilson Park area in the 2500 block of Cleveland. Full basement, 2 car garage, dining room, sunporch. Call for details!

★**3 br brick behind Bellemore** at 3132 Davis. Full basement finished and with bath. $17,900.

★**5 bedrooms, 1647 Fourth**, Madison. Full basement, dining room, large corner lot. Ideal for large family. Will go fast at $12,500!

★**Close to everything**! 2317 Grand has 4 bedrooms, full basement, dining room. Includes 16 ft. freezer, some furniture. $12,700.

★**2035 Iowa** — Walk to Granite City Steel and rent part of house also for income. 3 rooms plus bath down and same up. Rents for $60 and $45. Won't last at $6,500.

★**2543 Jerden** — 3 bedrooms plus dining room, full basement, h/w floors, cove ceiling, corner lot. In ideal area. $12,900.

★**Central air-cond.** Not yet completed. Features early American brick, 3 bedrooms, family room, utility room, built-ins, carpeting, AM-FM intercom, bowled picture window, sliding glass doors, etc. Taxes only $130. Hard to believe for the price of $14,750!

★**2 for 1 — 809 Greenwood** in Madison. 3 or 4 bedrooms in front, rear house rents for $60 month. Price is $14,900 and will pay for itself!

★**#81 and #82 Morris Circle** — New bricks, featuring 3 bedrooms, h/w floors, built-ins, 2 full baths, full basement, 2 car garage and many other extras. These homes are in low tax area and priced low at $18,950. One of the best values we have!

We Also Have Choice Commercial Properties for Sale, Including Confectioneries, Taverns, etc.

Rozycki Realty Company
(Your Shopping Center of Homes)
TR 7-6108 2216 Madison TR 7-6109
"A SINCERE DESIRE TO SERVE"

Lake Real Estate Co.
TR 7-8944 3727 NAMEOKI RD. Granite City, Ill.

READY SOON— 3 bedroom brick home, large carport with storage area, built in range & oven, ceramic tile bath city water & gas, on 100'x130' lot, all this with low taxes, on old Alton Road in Mitchell.

FOR JUNIOR EXECUTIVE OR BUSINESS MAN— Corner of Sunset Dr. and Leonard. Beautiful 2 bedroom brick home, attached garage, all large rooms, built-in lawn sprinkling system with well. Beautifully finished basement complete with fireplace, bath and kitchen. Many more extras. All for less than $20,000.

2502 GRAND— 8 large rooms, carpets throughout, bath & ½ fenced yard, 2 room apartment upstairs with private entrance to rent or use for extra rooms, only $13,750.

IN PARK AREA— 3 bedroom, brick home, loaded with extras. Finished basement includes complete kitchen, garage and carport, storm windows and doors, upstairs kitchen features loads of cabinets with built-in range and oven. You will love this beautiful well located home. Priced at $18,750.

2712 CAYUGA— 3 berdooms, garage, storm windows, basement. This house reflects excellent care. $8900.

2417 E. 25TH STREET— This 3 bedroom home has dining room, new gas furnace, aluminum siding and basement, $11,000.

1724 PRIMROSE—2 bedrooms, basement, 1½ car garage, back yard fenced in. Nice home for $12,750—Will FHA—low down payment.

2709 LINCOLN— 3 bedroom home, basement. Low taxes $8550.

BUY OF THE WEEK— 2925 Washington, 2 bedrooms, dining room, enclosed back porch, basement, garage, storm windows, new furnace. Priced to sell. $11,450.

INCOME PROPERTY— 4 family furnished flat. A real money maker. Always rented. This apartment house in good condition and can be purchased for a reasonable price with a small down payment. $14,250.

WANT ACTION? — LIST WITH LAKE
AFTER HOURS AND WEEKENDS . . . CALL
DON KOPP, TR 7-6515 RAY LAKE, TR 7-4187
"Personal & Effective Service"

Houses For Sale 1

KAYICH Realty
TR 6-1002
1402 NIEDRINGHAUS AVE.
(State and Niedringhaus)

SPECIAL OF THE WEEK: Wilson Park location, buff brick 2 bedrooms, living room w/carpeting, tiled bath, large kitchen with birch cabinets, garage. 2628 Grand can't be beat. Priced at only $13,950.

YOU ASKED FOR IT, WE GOT IT: Edge of town, 3 bedroom ranch type redwood w/alum. storm sash, tiled bath. $350 down, $84 monthly complete; immediate occupancy.

REAL BUY: 2 bedrooms, living room, kitchen, full basement, new gas furnace & garage. 1909 Spruce. Priced to sell.

WILSON PARK: Luxury 3 bedroom brick with dining room, w/w carpeting, kitchen has built-ins, paneled family room, attached garage, full basement. Drive by 2832 Grand today.

CONTRACT FOR DEED: 3 room home with full basement located at 1731 Poplar. Vacant, immediate occupancy.

VACANT 2 bedroom home with large kitchen, full basement, in excellent condition. Located across from American Steel General Office, 1741 Walnut.

IF YOU WANT YOUR HOME SOLD NOW REGARDLESS OF LOCATION PLEASE CALL TR 6-1002 TODAY FOR APPRAISAL OF YOUR HOME.

2 BEDROOM white block house located 2617 East 24th St. Good economy home.

LARGE FAMILY HOME—St. Joseph Parish, 2243 Cleveland, Vacant and ready for immediate occupancy.

3 BEDROOM frame behind shopping center. 1904 Joy. $315 down. Full price $10,500.

BARGAIN 3 bedroom ranch type brick, large eat-in kitchen, birch cabinets, comb. storm sash, carport and patio. Pull price only $13,950. Drive by 2324 O'Hara and call for appt.

ST. ELIZABETH SCHOOL few doors away from this lovely 3 bedroom ranch type brick with dining room, full basement, carport and large well landscaped yard for outdoor entertainment. 3716 Johnson Road.

PRICE REDUCED on this economy retirement home or first home located at 2816 Edwards. 27' living room, full basement, new furnace and immediate occupancy.

TWO FAMILY located at 2419 Bromley. Living room, large kitchen and two large bedrooms up and down property in excellent condition. $500 down will handle.

Frank Kayich--Dave Roberts
For Action Call TR. 6-1002
Evenings TR. 6-5920
For Action Call TR 6-1002 ANYTIME

2549 WATERMAN: Large 2-bedroom, full basement, 2-car garage, brick. FHA approved. Immediate possession, $19,500. Open house Sunday 2 to 5. Call 344-3635. 1-8-10

2028 RUSSELL
3 bedroom home; aluminum siding, enclosed back porch; low monthly payment.
Call AL LESKO, TR 7-8482
Paul Harding
4914 State REALTOR UP 3-8600

NEW BRICK HOME, 3 bedrooms, full basement and garage. Sold by owner. Phone TR 6-3087. 1-8-10

HOUSE FOR SALE by owner, aluminum siding, storm door, awnings, automatic heat, basement, air condition, price reasonable, will trade for house trailer. TR 6-2895. 1925 5th St., Madison. 1-8-10

3012 RAMONA DRIVE, 4-room frame. Walk in closets, tile bath, H/W floors, venetian blinds, poured basement, gas heat, storm windows, large garage, fenced yard. Close to schools. Immediate possession. Only $13,400. 1-8-10

NEW three-bedroom home, two baths. It is brick with a double garage. Can be financed for very small down payment. Damon Summers, 656-3397. 1-8-17

1001 WASHINGTON
2 story brick; full basement; corner lot; upstairs is rented.
Call AL LESKO, TR 7-8482
Paul Harding
4914 State REALTOR UP 3-8600

4-ROOM modern house, 5 miles out of town. TR 6-4844. 1-8-13

IN GLEN CARBON: 2-story, 8-room modern dwelling, can be made into 2 apartments, sewer not connected, can be sold on Contract for Deed. H. U. Landon, Agent, 656-6200, evening, 656-4677. 1-8-13

Houses For Sale 1

Johnny Bloodworth Real Estate Agency
1222 Nineteenth Street
You Want The Best—We Have The Answers
John Sobol TR 7-2363 · Johnny Bloodworth TR 7-2364 · Bernie Sobol TR 7-2365

BIG MONEY MAKER: 8 room apt. house, plus 3 room house on rear. Almost $3000 income per yr. Let us show you 2130 Grand ave. now. Full price $10,500.

NOW BUILDING IN MADISON ON KENNEDY DRIVE: Take your pick of these two marvelous 3 bedroom brick veneer homes. Each will have 1½ baths, big kitchen with pantry. Full bsmt. 65 ft. frontage corner lot. Plastered walls and hardwood floors. Gas heat. GOOD TERMS. We can trade. Only $17,750. Best price anywhere. CALL TODAY.

2 ROOM MODERN COTTAGE: 153 ft. frontage lot. You could add on or build another house. Keys are in the office. Will take $400 down and second mortgage for $750. $4750.

THE VERY FINEST FOR THE MONEY IS AT 2212 ORVILLE: 2 bedrooms, very neat and clean frame home. **Vacant.** Pick up key. $250 down FHA. $59 monthly payments. See something exceptional. Move fast.

HERE IS A RARITY: Two lots on Warnock ave. for sale. 75' x 260' and 115' x 260'.

GLEN CARBON, #5 ROSIN STREET: Nice 4 room modern cottage, alum. siding, basement, on large lot. Small down payment will handle. Appointment only.

5 ROOM COTTAGE: 2 bedrooms, living room, kitchen and dining room, new pink alum. siding, well located, near grade school. Full price $7400. $750 down. Inspect 2943 Marshall ave. immediately.

NICE LOCATION: 5 room blond brick veneer ranch. 3 bedrooms, 1½ baths, full bsmt. See 3239 Westchester drive now. Price $18,950. 10% down. Will trade.

YOU CAN'T MISS AT 2520 PROPES: 4 room, 2 bedroom cottage; gas heat, new garage, fenced yard. Only $6950. Just $250 down and $69.50 a month for everything. Hurry!

DRIVE OUT TO SEE 4501 WALTER: 2 bedrooms, utility room, new gas furnace, 1 car garage, low taxes. Payments only $61 month, $250 down FHA.

THIS BUY WILL NEVER FAIL! TWO HOUSES FOR THE PRICE OF ONE: 2914 Marshall; 5 room with sun porch and bsmt. on front. 2 room rental cottage on rear. Act now. Just $8750. $550 down. Easy payments.

2127 BRYAN: 4 room, 2 bedroom. Very neat cottage. One car garage. Priced at $7500. $500 down will buy. Appt. only.

ZONED COMMERCIAL: 60 x 125 ft. lot. 2810 Nameoki rd. Now has a 9 room apt. building on rear of lot. $135 a month income. Location good for car wash, or other business. Appt. only. Price $12,950.

$1500 CASH BUYS THIS 5 ROOM HOUSE ON CORNER LOT: Kimberlin & Oak, Troy, Illinois. Need heavy repairs. Lot alone is worth $1200. Vacant. Immediate possession.

MITCHELL, ILLINOIS: 3 lots, 50 x 150 ft. frontage on Douglas street. Can be used for houses or business. $1200 each.

THIS BEAUTIFUL HOME AND INCOME PROPERTY HAS ONE 4 ROOM AND 2 ROOM PRIVATE FURNISHED APTS: All furniture goes, plus 5 room apt. for owner. Full bsmt., with tile floor, gas furnace, 3 car garage. Extra nice. 2509 State st. Appt. only.

COMPLETELY REMODELED INSIDE: 2212 Wilson. Nice 3 bedrooms, large living room, big eat-in kitchen, fenced back yard. Corner lot. Only $12,950. G.I. $00 down.

APT. BLDG. OR LARGE FAMILY: This completely furnished 11-room house will sell with or without furniture. 1703 Fourth street, Madison. Nice corner lot. Price for all, $12,950.

BEST IN LOCATIONS: 2010 Manley. Beautiful 3 bedroom home; 1½ baths, large dining area, full bsmt., 1 car garage. Big lot. Selling for $19,950. Call for appt.

BEAUTIFUL LUXURIOUS 6 ROOM BRICK VENEER: Desired floor plan, 3 large bedrooms, all elec. kitchen. Carpeted 17' x 19' living room, dining room, partitioned plastered bsmt., one car attached garage. Price $19,500. #66 Cambridge dr. Appt. only. Will trade for smaller home.

STURDY 6 ROOM BRICK: 2525 Lincoln. Hardwood floors, plastered walls and full basement. Look at this for $9750. $300 down.

GOOD LOCATION, PRICED TO SELL WITH MONTHLY PAYMENTS OF $79: $295 down FHA. 4 room bungalow, plus 1 car garage. See 1604 Mitchell.

$495 DOWN: 4 bedroom frame. Ideal for large family. Close to school. 2422 Logan. Full price $5995.

$200 DOWN, $40 MONTH: Immediate possession on this 2 room cottage with bath, extra large 50 x 250 lot, located 2575 North street, outside city limits.

LOOKING FOR A HOME?
READY FOR OCCUPANCY
- 3 Bedroom Bricks Sunset Drive
- 3 Bedroom Brick Corner Lot, New Haven Ave.

Greenway Village, Mitchell, Low Taxes—3 bedroom, family room, 1½ bath, $14,900, easy terms.

Contact
JIM Green CONSTRUCTION
2911 SUNSET DRIVE
PHONE **TR 7-0419**

5 ROOM semi-modern house in Livingston, Ill. Call TR 7-1449 for information. 1-8-13

1408 EDWARDSVILLE ROAD
Full basement; 3 bedroom, large lot low monthly payment.
Call AL LESKO, TR 7-8482
Paul Harding
4914 State REALTOR UP 3-8600

2549 WATERMAN, Granite City, Illinois: Price reduced to $18,500.00 on this large ranch type brick with two-car garage and full basement. Call 344-3635. 1-9-3

FOR QUICK SALE, by owner, 4 rooms, modern house, 2008 Edwardsville Rd. $200 down, balance like rent. 1512 5th St., Madison. 1-8-10

6 ROOM BRICK, 3 bedroom. Price reduced for quick sale. See to appreciate. First house Park St., Glen Carbon. AT 8-7892. 1-9-3

PRICE REDUCED on 3 bedroom aluminum with storm doors and windows. Ideal yard for children. Family room and utility. $400 FHA. TR 6-1734. 1-8-20

2415 IOWA
4 room home, full basement. Unattached garage.
Call AL LESKO, TR 7-8482
Paul Harding
4914 State REALTOR UP 3-8600

BY OWNER, 4-bedroom, good location. At least $500 below market. 1820 Bremen. TR 6-5701. 1-8-31

5 ROOM BRICK: Extra lot. Built-in kitchen, gas furnace. $9850. Hartford, Ill. 254-1568. 1-8-13

HOUSE FOR SALE by owner. 5 room, 3 bedroom, modern, asbestos siding, gas furnace, full basement, 2 car garage; can be financed, only $13,950. For appointment call TR 7-0280. 4127 Alton Rd. 1-8-13

IN MARTIN ACRES — unfinished, brick, ranch type, 6-room, can be financed to person having adequate down payment and able to finish both interior and exterior work. H. U. Landon, Agent, 656-6200, evening, 656-4677. 1-8-13

LOW DOWN PAYMENT! 3 bedroom, living, dining, kitchen. Beautiful large lot. Landscaped. Near shopping center. Immediate possession. TR. 7-4540. 1-8-13

NEWLY-REMODELED and redecorated 4-room home, sewers, new gas furnace. Will take trailer on trade, must be 10x50 minimum. Collinsville, phone 344-7216 after six. 1-8-10

Houses For Sale 1

LOOKING FOR RESULTS IN SELLING YOUR HOME?

PHONE TIP O'NEILL TR 7-2133
I PLEDGE . . .
TOP SALES EFFORT
HONESTY
RESULTS
FRANCIS AGENCY
1412 Twentieth Street,
Across from Grand Cafe

2408 RONEY DR.
Beautiful brick home with 3 large bedrooms, large living room, family room, full basement, extra large ceramic bath, and a ¾ bath off master bedroom; many other extras. Call today for appointment.

SPECIAL — $100 DOWN
Moves you into this newly decorated 3 bedroom home. Payments $85 mo. complete.

1736 SPRING
2 bedrooms, full basement, dining L, big garage, fenced yard. $11,500. GI nothing down, FHA $350 down.

2833 WAYNE
Pretty 3 bedroom home, large living room, dining room, kitchen, full basement, ideal for family room. Small down payment on FHA or VA terms, $13,250.

WE HAVE 5 homes that possession can be given before school starts. Act now!

4 BEDROOM: Beautifully decorated, full basement, ceramic tile bath, w/w carpeting in largt LR & dining room. Aluminum storm sash, just $12,950. See at 2149 Grand.

2516 IOWA: Large 2 story house; aluminum siding; reduced; $10,500.

2868 RALPH: 2 br, full basement, Niedrinhaus school district, nicely decorated. FHA $300 down, VA nothing down, $79.00 month.

3023 MARSHALL: Pretty 2 br home. Birch cabinets, newly decorated, full basement. FHA $300 down, VA nothing down, $84 month.

3156 RODGERS: 3 br, hardwood floors, attached carport cyclone fenced yard. VA nothing down or assume loan.

2208 DEWEY: Large home, 3 bedrooms with garage, only $7500 plus income on 4 rooms at rear of lot. Easy terms.

HAVE LIMITED AMOUNT FOR DOWN PAYMENT? CALL US! WE CAN HELP YOU.

1800 2ND, MADISON
2 bedroom home, living room with fireplace, large kitchen, bath and extra large garage. GI nothing down, $85 a mo.

2827 CAYUGA: 2 bedroom stucco home located on large 75x125 lot. A real buy at just $6500.

FRANCIS AGENCY Real Estate · Insurance · SALES
BOB FRANCIS
TIP O'NEILL
GUS KOESTERER
TR 7-2133

Real Estate For Sale 2

MODERN efficiency cabin on Illinois River at Kampsville, 3 rooms and bath, furnished, $5,000.00. All built-in features for year round comfort. 100 ft. river frontage, pier, 16' metal boat, must be seen to appreciate, telephone 112-217: 324-2134, or write Box 55, c/o Press-Record. 2-8-13

1 ACRE BUILDING LOT in Mitchell. TR 7-4377. 2-8-10

8 FULL LOTS. Good for home or business. For information call TR 7-0706. 2-8-10

IDEAL WORK SHOP. 2 rooms and bath furnished, with attached large garage, only $2800. 1325 Washington Ave., Madison, Illinois. 2-8-10

Cars For Sale 5

1963 RAMBLER station wagon, bucket seats, will consider trade. TR 6-2658. 5-8-10

1959 CHEV Impala 4 door hardtop, power brakes and steering, air conditioned, one owner, clean. TR 7-1090. 5-8-10

'58 FORD Fairlane 2-door hardtop, V-8 automatic. GL 1-7520. 5-8-13

Houses For Sale 1

Royce Realty
2471 Waterman Ave.
TR 7-9010

Having Trouble Selling Your Property? Let Us List Your Home or Lot. Our Prospect File Exceeds Our Available Property. Our Qualified Staff Is at Your Service Day or Night.

2416 ANGELA DR. (First time offered). 3 bedroom, pink brick trimmed with stone, two full baths, full poured concrete basement, 1 car attached garage, 2 blocks outside city limits; last year's taxes $248. $850 down, full price $18,950.

2575 PONTOON RD.: Lovely 3 bedroom brick, fully air conditioned, full basement, 2 car attached garage, back yard completely fenced in; $17,950.

$8950 IS THE TOTAL PRICE: Nice two bedroom home at 711 29th Place. Only 4 yrs. old; gas forced air furnace, 62 x 125 ft. lot. Several large shade trees.

2530 PINE: Outside city limits, taxes only $140 last year. 3 BR, 1½ baths, 100 x 125 ft. lot, pink brick topped off with redwood siding. $100 down.

$400 DOWN: 3 bedrooms, full basement. "Vacant," immediate occupancy; 222 Briarcliff.

2109 ELM: 3 bedrooms, large corner lot, new wall to wall carpeting, gas forced air furnace; only $400 down.

2917 PALMER: Lovely 2 BR in perfect condition; wall to wall carpeting, new built-in birch cabinets, large 13 x 17 finished den in the basement, lots of shade trees on this 50 x 150 ft. lot. $10,950.

1644 PRIMROSE: 2 BR with large screened-in breezeway, full basement, 1 car garage, $400 down.

Looking for a Home in Madison? Look at These!
Don't let th price fool you! At $55 monthly for this 2 BR home with full basement you can't go wrong. Pick up the keys or call for appointment.

Another excellent buy. 2 BR, garage, covered front and rear porches, furnace in full basement. Priced to sell at $68 monthly.

2249 PONTOON: 2 BR all brick home in excellent condition. Has covered porch, 2 car garage and full basement with central forced air heating. Kitchen has base cabinet, large wall cabinets, garbage disposal, one ceramic tile wall and 3 walls finished in knotty pine. Living room has w to w carpeting. Hardwood floors throughout. $16,950.

4 BEDROOMS PLUS DEN on a large corner lot, back yard fenced in, 1 car carport, 1 car garage; kitchen recently complimented with $800 of new built in cabinets. Taxes $255; priced under $16,000. 3160 RODGER.

OWNER LEAVING TOWN: Move right in to this 2 BR home with gas furnace in full basement. Payments only $72 monthly which includes approximately $2000 in furniture. Stove, refrigerator, couch and chair, bedroom suite and living room rug. Family room could be used as 3rd bedroom.

Cars For Sale 5

1941 LINCOLN Zephyr coupe V-12. GL. 1-7520. 5-8-13

'57 OLDSMOBILE, 88 hardtop coupe, black paint, power steering and brakes. TR 7-5366. 917 Madison Ave. 5-8-10tf

1955 NASH, good condition. Apply 1735 Grand. 5-8-10

1957 FAIRLANE FORD convertible, stick shift on floor, good condition, V-8, good tires. Call GL 2-3340. 5-8-10

1957 PONTIAC station wagon, very good condition. 2908 Wayne. 5-8-10

'57 CHEVY, V-8, automatic, $475. TR 7-6172. 5-8-13

1955 PLYMOUTH, TR 7-0646. 5-8-13

1959 FORD Galaxie, 34,000 actual miles, auto-power, $795. Will accept trade. 1940 Adams. TR 6-0998. 5-8-10

1957 RAMBLER wagon $135. 1200 Rhodes St., Granite (rear). 5-8-10

'62 IMPALA CONV., 327 engine, automatic, power steering, about $1800. TR 7-4622, 1521 Joy. 3-8-20

1956 CHEVROLET V-8, stick shift, new paint. 3506 Franklin. TR 7-1448. 5-8-10

JAGUAR '52 Mark 7 sedan, 4 on floor, bucket seats, radio and heater. TR 7-1901. 5-8-10

1963 CHEV. ¾-ton truck, 6 cylinder, 8 ft. fleetside pickup, or 7'x9' stake, 8 ply mud and snow tires, radio, heater, two-speed wipers and washer, over load springs, 4-speed. TR 6-5616. 5-8-10

WANTED
Good Clean Used Cars
Any Make or Model
LaRUE'S AUTO SALES
2261 Madison Ave. TR 7-6304

THE DEADLINE FOR CLASSIFIED ADS IS NOON SATURDAYS AND WEDNESDAYS

Classified ads are not taken by telephone since the volume is insufficient to justify the bookkeeping that would be required.

CLASSIFIED AD RATE
5 CENTS A WORD — 60c MINIMUM
$1 Extra Charge for Blind Ads

Houses For Sale 1

MILLER-WOLF REALTY

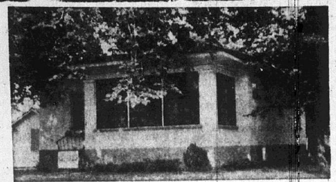

TOTAL PRICE $9450 on this 5 room with dining room, full basement, gas furnace and garage, plus a large screened front porch; see 2717 Buxton ave.

ONLY $450 DOWN FHA on this attractive five room brick with attached garage, full basement with rathskeller, 50 x 150 lot; see 1720 Ferguson ave.

A DANDY FOUR ROOM, with full basement, large kitchen, gas heat, plaster walls, wall to wall carpeting, very neat and clean; $8950; see 2213 Lincoln avenue.

IN EAST GRANITE: A 1½ story home, very neat; has a finished paneled basement with tile ceiling and floor, gas furnace; 2425 Hodges ave.: $12,950; call us on this one.

LARGE THREE BEDROOM WITH ATTACHED GARAGE, $18,950: Has full basement, big 100 x 125 lot, birch cabinets, hardwood floors; see 3005 Iowa; near schools and shopping areas.

HOW ABOUT THIS? A five room, 3 bedroom brick with attached garage and partitioned basement wtih rathskeller, large kitchen, air conditioner, aluminum storm sash, 70 x 125 lot; all this just $17,950, at 3206 Wilshire; call us.

PRICED AT $8450: 5 room brick and frame; two bedrooms, gas heat, 40 x 125 lot; $600 down will handle; immediate possession; 3020 Marshall.

THREE BEDROOM, SIX ROOM BRICK with a paneled playroom in full concrete basement, attached carport with storage wall, 65 x 110 lot, fireplace, cyclone fenced rear yard, tile bath; all for $17,950.

List Your Property With MILLER-WOLF REALTY, Inc. One Of The Largest Real Estate Offices In Quad-City Area ! ! !

AS NEAT AS YOU'LL SEE: Two bedroom, 4 room aluminum siding home with full basement, carpeted living and dining room, nice garage, tile bath and kitchen; 2501 Center st.

FIVE ROOM, 1½ story home at $7950, with full basement, living room carpeted, forced air furnace, 50 x 125 lot; 2209 E. 23rd st.

$350 DOWN FHA on this attractive 3 bedroom, 6 room attached carport, 60 x 120 lot; quick possession; $11,250; at 2741 Dale ave.

$350 DOWN FHA on this attarctive 3 bedroom, 6 room home at 3016 Willow ave.; has tile bath, 60 x 120 lot; very neat.

YOU'LL LIKE THIS two bedroom, four room home with 14 x 20 garage, priced at only $11,350; has gas furnace, hardwood floors; 3221 Wayne ave., near shopping area and schools.

$1495 IS ALL YOU PAY for this 3 room home at 2206 Nevada; $300 down and $40 per month; 25 x 125 lot; call us today.

TWO BEDROOM: Just $5450; built-in stove and oven, new gas furnace, insulated shingle siding, 30 x 125 lot; 1908 Skeen, in Madison.

A TWO BEDROOM, 4 room home for just $350 down FHA; tile bath, aluminum storm sash; $8950; see 2624 Lincoln.

$5950 TOTAL PRICE on this one at 2710 Buxton ave.; 40 x 125 lot, full basement, gas furnace; call us.

Member Granite City Real Estate Board

3226 Nameoki Road
Offices in Bellemore Shopping Center
CALL TR. 7-2345

MILLER-WOLF REALTY

Cars For Sale 5

1960 AUSTIN, excellent condition. Low mileage. Bargain. $325. TR 7-4203. 1366 Norwood Dr. 5-8-10

1961 FORD Fairlane 500, air, cruis-o-matic, power steering, $1150. Will trade. 2152 State St., TR 7-0858. 5-8-10

1961 TRIUMPH sedan, very sharp, all red with bucket seats and 4 speed. $475. TR 7-4203. 5-8-10

1950 FORD, cheap, good motor and tires—see at 2420 Adams. 5-8-10

1952 FORD: 6 cylinder, starts easy, runs good; $110. GL 2-8195. 5-8-13

1955 PLYMOUTH: 1954 Cadillac, 1949 Ford pick up truck. TR 7-1702. 5-8-13

1963 OLDSMOBILE: Holiday coupe, power steering and brakes, new tires and brakes. Car is in excellent shape. $2350. Call TR 7-5317, after 5 p.m. 5-8-13

1950 PACKARD: Excellent condition. TR 7-6877. 5-8-10

'54 FORD: 2 door hardtop; $60. Parts for '58 Edsel, all or part. Ray Jurgena, Mitchell. 5-8-10

1959 CHEVY PICK-UP: Call TR 6-9138. 5-8-10

1955 CHEVROLET V-8, $295. GL 2-3326. 5-8-10

Trailers For Sale 6

MOBILE HOME, 1959, 10x50, 2-bedroom, very clean, vacant. Immediate possession, $2650. TR 7-1416. 6-8-10

Misc. For Sale 7

TARPS, waterproof, heavy duty 6 ounce, 4x6, $1.88; 6x8, $3.88; 7x9, $4.99. Others to size 20x20. Surplus Store, 19th and Niedringhaus. 7-8-31

PAINT, Latex. Use on any wall surface. One gallon covers average room. All colors and white, $1.98 gallon, Surplus Store, 19th & Niedringhaus. 7-3-16tf

FAST auto license service, 3-5 day delivery. Complete line MFA insurance. Forest Wilson, 2507 Grand. TR 7-9211. 7-11-19

TYPEWRITER AND ADDING MACHINE rentals, late models, all types. Rental applied to purchase price. Portable typewriters, all makes, students discount. Triangle Typewriter & Supply, 1916 State. TR 7-1912. 7-6-11tf

STAG — FALSTAFF — BUSCH 6 cans, $1.00. Beehive, 13th & Madison Ave. 7-8-13

USED gas furnace, $50; oil furnace, $50; stoker, $25; gas furnace, $25. All with controls. Used window air conditioner; coal furnace, $50. Comfort Heating. TR 6-2626. 7-6-29tf

MOTOR oils: Havoline, Texaco, Conoco, Quaker State, Shell, at discount prices. Surplus Store, 19th & Niedringhaus. 7-3-19tf

REAL tire bargains now $4.50 each. 4241 Division, Pontoon Beach. Open Sundays. 7-8-10

TYPEWRITER AND ADDING MACHINE rentals. Portable typewriters. Royal and Smith-Corona. Student discounts. Used desk model machines. Graham's Book Store, Niedringhaus & Delmar. 7-9-26tf

TIRE SALE, all sizes, 14 or 15 inch, $4.50 each. 4241 Division. 7-8-10

SEWING MACHINE service, any brand, any age. Clean, oil, adjust. $4.95. Quick reliable service in your home, day or night. TR 7-1820. 7-12-21

FISH WORMS, Rutledge. 2030 Bryan Ave. TR 7-0561. 7-8-10

CHAIN LINK FENCE, 42 in. high, do it yourself 90c ft., including concrete. Installed $1.30 ft. Sand $4 per ton. Rock $5 per ton. Gray slag, 2 ton $9. Dark slag 7 ton load $12. Top soil $8 a load. Cesspool 2 inch $6. Shrubbery gravel $6. Concrete mixer for rent. Butch's Coal & Material Co., TR 6-2766. 7-8-10

LUMBER for sale: 2x4, 2x6, 2 x 10, 2 x 12. Any length sheathing, all kinds doors and windows. Kindling wood. Gas stove. Electric stove. Gas furnace. "T" beams, any length. Also plumbing fixtures. 1651 Chestnut. 7-8-20

Houses For Sale 1

List With Cochrane & It's Sold

Cochrane

2600 CLEVELAND, ONE OF THE MOST BEAUTIFUL PARK AREA HOMES: 2 baths, 2 fireplaces, carpeted thru-out, all extra spacious rooms, air cond. The luxurious features of this magnificent home would require a full page to describe. Situated on a beautiful landscaped 125' corner lot. This priced at $45,000.

Cochrane

A FABULOUS COUNTRY ESTATE: 10 beautiful wooded acres, a magnificent contemporary 3 bath brick home, 3 large bedrooms & maid's room or office. Huge kitchen & family room with acres of cabinets, built-ins, 2-way fireplace. Many of the rooms are carpeted. Patio, swimming pool with Cabana bath. A $5000 children's playhouse. Price $49,500. We have key.

Cochrane

2 BRAND NEW SPARKLING 3 BEDROOM LARGER BRICKS: In a lovely setting. 2 tile baths, hardwood floors, beautiful kitchens, oven & range. Full bsmts., a car att. plastered garages. Only $18,900.

FIRST OFFER: Brand new 6 room colonial brick on big corner lot. 3 bedrooms, 2 full baths, hardwood floors, beautiful kitchen, built-in oven & range, bsmt., 2 car carport, only $18,495.

#5 PLACE PETITE, COLL.: 2 large bedroom brick, big living room with book shelf divider, dinette, all built-in kitchen. Bsmt., central air cond., att. carport, big lot. $1200 down & assume loan of $16,000. Payments $129 mo. 2 blocks from Interstate 70. Call today. Immediate possession.

3229 FEHLING ROAD: Immaculate, 3 bedroom split level. L-shape living & dining room. All built-in GE kitchen, 2 full baths, family room, laundry room tiled & painted. Central air cond. Att. plastered garage. Host of extras. $2000 under cost. Make appt. today. It's nice.

BIG, BEAUTIFUL 2 BATH EXECUTIVE HOME: 3 bedroom red brick, carpeted thru-out, lovely kitchen, big dining or breakfast room, huge rathskeller bsmt., central air cond. All in a quality neighborhood on Willow Ave.

#30 NASSAU, 3 BEDROOM: White brick, bath & ½, nice big kitchen & dinette, bsmt., att. garage. One of the nicest areas in town, only $16,900 Call today for appt.

3238 WESTCHESTER: Air cond. 3 bedroom brick, large living room, all built-in kitchen, family room, bath & ½, bsmt. partitioned off & painted, att. plastered garage, ideal location. Under $20,000.

GLEN CARBON, ¾ ACRES LAND: Nice 3 bedroom, white alum. siding, 2 walls of birch cabinets, bsmt. partitioned, bar & stool, 2 car garage, storm sash. Only $12,995. Owner transferred, $2000 below appraisal.

WE NEED LISTINGS— CASH BUYERS WAITING

2676 CENTER, PRIME PARK LOCATION: 2 bedrooms, nice size living room, tiled bath, nice kitchen & utility room, 1½ car garage, corner lot, storm sash, immediate possession. $350 down. GI nothing.

2514 LYNCH, 3 BEDROOM: L-shape living & dining, all built-in stove, oven, dishwasher & can opener in kitchen. Family room in bsmt., 2 car att. garage with auto. door opener. 94x140' lot. Call today for appt. This is extra nice.

2 HOUSES FOR THE PRICE OF 1: A nice 3 room, all big rooms, modern, bsmt., gas heat, in front. A nice 5 room, bath & garage in rear. Fenced yard. Live in one, rent the other. Must sell quickly to settle estate. Only $6995. See 1039 14th St.

5 ROOM RED BRICK: 3 bedrooms, hardwood floors, large rooms, several closets, 1 wall birch cabinets, built-in oven & range. City water & gas. ½ acre on Old Alton Road.

2625 SHERIDAN, 1½ STORY: 3 bedrooms, living room, dining room & all brand new paneled kitchen with built-in oven & range. Bsmt., new gas furnace, garage & fenced yard. Only $10,500.

REAL ESTATE Cochrane and INSURANCE
TR. 6-1767 -:- GL. 2-8175
1905 CLEVELAND BLVD.

Houses For Sale 1

DALE Realty and Construction Co.

1842 DELMAR TR 7-3696

2404 ST. CLAIR: No money down on this 3-bedroom home w/-attached carport. Two baths, aluminum siding. Situated on a huge corner lot. Total monthly payments only $96.00 per mo.

2135 MISSOURI: Two-homes for the price of one. A cute two-bedroom w/full basement for you and a three room cottage in rear for rental. All Yours For The Low Price Of $6500.00.

EDGE OF TOWN BRICK: $195.00 down on this new 3-bedroom brick home w/a host of extras— hardwood floors, ceramic tile! Vanity in bath and P.S.: No Closing Costs.

ASSUME LOAN: Here's a tremendous value 3-bedrooms, full basement, birch cabinets and aluminum siding. Only $795.00. Down and Monthly Payments of $92.00 per Month.

SECOND SECTION NOW OPENING
IN BEAUTIFUL **BEVERLY HILLS**
3 Bedroom --- Full Basement
BRICK DESIGNED HOME
$195 DOWN $98 PER MONTH COMPLETE
LOCATED ONLY 10 MINUTES FROM GRANITE CITY
DISPLAY HOME OPEN DAILY 6-8 P.M.
DISPLAY HOME OPEN SUNDAY 1-5 P.M.
Or for Appointment Call TR 7-3696

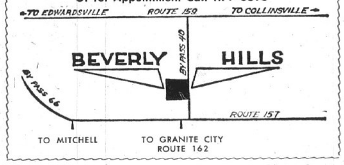

3 BEDROOM BRICK: With attached garage. Situated on a huge corner lot; with full concrete basement; built-in kitchen and hardwood floors. Will trade or can be yours for only $200 down.

NO MONEY DOWN: $58 monthly on this neat 2 BR w/kit., liv., bath located at 2324 Paul.

BETHALTO HILLS
A New Addition of Lovely Split Foyer Homes. Located only two blocks from public schools in the Village of Bethalto.
Down Payment as Low as $195.00.
Monthly Payments as Low as $98.00.
Includes Principal, Interest, Taxes and Insurance.
Open Daily 6-8 P.M.; Sun., 1-5 P.M.

DALE Realty and Construction Co.

1842 DELMAR TR 7-3696

Cars For Sale 5

FREE TOP VALUE STAMPS

Top Value Used Car SPECIALS

Offer Good August 10 thru August 31, 1964

5,000 Top Value Stamp Specials!

Stock No.		
TR38A	'57 Ford Cab & Chassis	$595
151B	'58 Chev Fordor	$395
244A	'60 Falcon 2 dr.	$495
521A	'61 Stude Lark Fordor	$595
529A	'61 Stude Lark Fordor	$595

10,000 Top Value Stamp Specials!

283A	'61 Chev Corvair Fordor	$995
292B	'59 Ford Fordor	$695
322A	'60 Ford Fordor	$795
359A	'60 Ford Tudor	$895
367A	'60 Ford Station Wagon	$895
988B	'60 Dodge 2 Door	$695
403A	'57 Cadillac Fordor	$695
439A	'61 Ford 2 Door	$995
454A	'59 Ford Gal. Fordor	$995
489A	'60 Ford Tudor	$795

15,000 Top Value Stamp Specials!

475B	'62 Chev Tudor	$1195
542A	'62 Pontiac Tudor H.T.	$1895
373A	'61 Olds Fordor	$1095
502A	'61 Falcon 4 D. Wagon	$1095
16A	'61 Falcon Futura Tud.	$1095
26A	'62 Falcon Fordor	$1195
214A	'61 Falcon Futura Tud.	$ 1095
241A	'61 Falcon Futura Tud.	$1095
TR73A	'60 Ford Dump Truck	$1195
X105	'64 Chev Malibu H.T.	$2595
591A	'62 Rambler Amer. Cust.	$1095

B. E. HOHLT FORD
1836 MADISON AVE. TR 6-0300
FREE TOP VALUE STAMPS

● READ PRESS-RECORD CLASSIFIED ADS ●

Houses For Sale 1

KAEGEL

"The 'Key' Office for All Your Real Estate and Insurance Needs"

1304 NIEDRINGHAUS
GL 2-1125

LOTS, LOTS, LOTS, INSIDE AND OUTSIDE CITY LIMITS. WILL BUILD TO YOUR PLANS AND SPECIFICATIONS OR WE HAVE PLANS TO CHOOSE FROM TRADES ACCEPTED ON NEW HOMES TO BE BUILT. CALL TODAY.

6 ROOM BRICK will be vacant August 15, has extra large 2 car garage, 3 bedrooms, tiled bath, poured basement and selling for only $16,950 and located St. Elizabeth Parish.

ASSUME GI LOAN and total payments of $80 per month on this 6 room, 3 bedroom frame, fenced rear yard, aluminum storm windows, air-conditioned and selling under $11,000.

5 ROOM BRICK, poured basement, gas heat, tiled bath, large kitchen, 3 bedrooms, sliding door closets, hardwood floors, attached carport, close to schools, located just outside city limits and selling for $16,800.

$8950 with nothing down GI buys this 6 room frame, on 75 ft. corner lot, 3 or 4 bedrooms, full basement, new gas furnace, aluminum storm windows and large kitchen.

GI APPRAISED and approved for $11,000 loan on this 5 room frame, attached garage, fenced rear yard, 3 bedrooms, large kitchen, hardwood floors close to all schools and shopping center and quick possession.

5 ROOM BRICK, 3 BEDROOMS, LARGE KITCHEN, POURED BASEMENT, GAS HEAT, HARDWOOD FLOORS, PLASTERED WALLS, CERAMIC TILE BATH, POURED DRIVE & SELLING UNDER $15,000.

3 ROOM FRAME located close to Engineer Depot, fenced 75 x 125 ft. yard, aluminum storm windows, garage and payment of $75.00 per month after low down payment.

$400.00 DOWN plus closing costs buys this extra nice 4 room frame located in Marshall School Addition, sliding doors closets, poured basement, aluminum storm windows, attached carport and vacant.

VACANT 4 room frame at 2710 Cayuga, 2 bedroom, bath, new block basement, can be bought low down payment and selling for $5700.00.

KAEGEL

1304 NIEDRINGHAUS

GL 2-1125

After Hours, Call
Bob Warford—TR 7-4369

Misc. For Sale 7

USED WINDOW air conditioners, like new. TR 6-2626. 7-tf

POODLE GROOMING, boarding. Poodle puppies for sale. Chocolate miniature. $50 each 2431 Madison Ave., GL 1-9727. 7-8-17

BRO. ODELL HARDWARE, 100 State St., Madison, TR 6-6680. Motor oil 49c Hy Grade motor oil 5 qts. 99c. Latex paint white $1.95, all colors 2 gal for $5. 9x12 rugs $4.95 and up. Aluminum extension ladders, 28 ft. $33.95. We also handle wall paper and window glass. Open evenings until 7 p.m. 7-7-20tf

DIVORCED
Had to Let Furniture Go Back.
Take Over Payments on 3 Rooms of Furniture
3 ROOMS OF FURNITURE ONLY USED 5 WEEKS
No Money Down
ORIGINAL PRICE — — $1020.00
Outfit consists of bookcase bed, large double dresser and chest to match. Englander box spring and innerspring mattress. 2 piece nylon foam rubber living room suite, 2 end tables and cocktail table to match, 2 table lamps; kitchen consists of table and 4 chairs, large size refrigerator with freezer across the top, gas range. Balance due $709. Pay only $5.75 a week.
Ask for Lot No. 1460
Gem Furniture Co.
Across from High School Granite City, Ill.
Open Every Night 'Til 9 P.M.
3200 NAMEOKI ROAD

FENCE YOUR YARD with chain link fence, all double dip material, set in cement, all work and material guaranteed. No money down and 36 months to pay. Free estimate. Call TR 6-2570. Amco Fence Co. 7-8-27

SCHLITZ, Bud, Miller; 6 cans $1:15. Beehive, 13th and Madison Ave. 7-8-17

CIGARETTES, all brands, 25c. Beehive, 13th and Madison Ave. 7-8-17

Cars For Sale 5

Old Volks never die... they just keep on running...

1963 VOLKSWAGEN
113 2 door sedan with the new push out rear windows, side mirror, bucket seats, four speed floor shift transmission, leatherette interior, electric wipers and many other extras - - - - - **$1488**

1963 VOLKSWAGEN
117 Sunroof, beautiful Pearl White, radio, white walls, undercoating, rear view mirror, plus many other extras, nice - - - - - - **$1550**

1962 VOLKSWAGEN
113 2 door sedan with radio, heater, whitewall tires, side mirror, gravel guards, leatherette interior, bucket seats, four speed floor shift and many other extras **$1288**

1961 VOLKSWAGEN
113 2 door sedan with whitewall tires, side mirror, bucket seats, leatherette interior, electric wipers, four speed floor shift. Plus **$1088**

1961 VOLKSWAGEN
117 Sunroof with radio, heater, whitewall tires, rear gravel guards, side mirror, leatherette interior, electric wipers and many other extras - - - - - - - - - **$1150**

1956 VOLKSWAGEN
Convertible. Fully equipped with radio, heater, whitewall tires, leatherette interior, four speed transmission, electric wipers and many other extras - - - - - - **$788**

SPECIALS

1964 BUICK LeSABRE
Air conditioned, power steering and brakes, radio and heater, plus many extras - - - - - - - - **$3488**

1962 PLYMOUTH FURY CONVERTIBLE
Pretty white, all the fine extras, Auto. V/8 - - - - - - - - - - **$888**

1956 CHEVROLET 4-dr.
Straight shift, 6 cyl., nicest in town - - - - - **$550**

1955 CHEVROLET 4-dr.
Auto V/8, radio, heater, extra nice - - - - - **$550**

1962 TRIUMPH SEDAN
4 passenger economy car, real nice, 35 MPG - - - - - - - - - **$788**

BARNETT MOTOR CO.
2715 E. Broadway
Alton, Ill.
465-7766

Misc. For Sale 7

TIRE SELL OUT, your choice, $2.50 each, black or white, mud and snow or regular tread. 4241 Division. TR 7-5195. 7-8-20

GAS FURNACE, used, 100,000 BTU. Complete with blower and controls. Reasonable. GL 2-8150. After 6 p.m. TR 7-2110. 7-7-27tf

15 FT. GLASSMASTER, motor and trailer. TR 7-6436. Cheap. 7-8-10

WELL DRIVE PIPE. Huebner Hardware, 2881 Madison Avenue. TR 6-5975. 7-8-24

LATEX WALL PAINT, $2.50 gal. Huebner Hardware, 2881 Madison Avenue. TR 6-5975. 7-8-27

DIAL TR. 7-6450
it could mean a change in your life
MEDITATIONS

HOG FARMERS, return milk and diary products available, cheap, excellent for raising pigs. GL 1-7660. 7-8-17

USED Frigidaire porcelain refrigerator, runs good, $30. TR 7-2386, after 5 p.m. 7-8-10

SMALL REFRIGERATOR, hollywood bed, foam mattress, 2 leather love seats. TR 6-4306. 7-8-10

TOMATOES FOR SALE. Call 345-0535. 7-8-10

HOME MADE 8-ft. plywood boat. 7-pc. dining room suite. TR 6-7874. 7-8-10

CANTALOUPES, fresh, vine-ripened and best quality. Waugh's Melon Shed, Poag, Ill. 7-8-10

STORM DAMAGED awnings, (1) 14'x6', (3) 45", 1 sq. brown mist shingles. TR 6-5629. 7-8-10

ESTATE OF COINS ½c thru silver dollars selling lot. Opportunity for fine dealers stock or sound investment. Several thousand dollars required. Write Box 54 c/o Press-Record. 7-8-17

SPORTCRAFT BOAT, 100 h.p. Mercury, trailer, life jackets, 2 pair skiis, 26 gal-tank, horns, running lights, curtains, perfect top and side. TR 6-5616. 7-8-10

GET RID OF ROACHES, ants, spiders, fleas, silver fish and water bugs, Guaranteed. $1 per room. Mosquito and fly spray, the best you can buy. Free estimate on termites. Rabons Termite & Pest Control. TR 6-2265. 7-8-31

ROACH CONTROL; roaches, fleas, ants, waterbugs, $1 per room, spray 2 times if needed, no extra charge. TR 7-1143. 7-8-10

2 WHEEL TRAILER. Baby bed and play pen. TR 7-6172. 7-8-13

Misc. For Sale 7

DISCOUNT, new furniture, open 9 to 6 p.m. Cash or credit. Bedroom suite, mattress, innerspring, bed springs, $119 complete; living room sets, $89.95, 2-pc. bedroom suites, triple dresser, $119, see to believe, box spring mattress $49 and up, lamps $13.95 pair; 5 pc. dinette, $49.95, regular $69 set; 5 pc. round dinette, $49.95, regular $79 sets; hideabed, heavy nylon 2 pc $149, colors; cotton mattress $12.50 up; 3 pc. end tables, coffee table $14.95, chests $14.95, sectional coffee table $10.95 large. We rent trailer space. We buy used furniture. See Glass Doll Trading Center, 2300 Nameoki Rd.

2 END TABLES, coffee table, mahogany. Pair lamps. 3 ft. front door including hardware. 2904 Warren Ave. 7-8-10

SQUARE DANCING VEST, checker-board, like new. TR 6-8267. 7-8-10

ACCORDION with case, $30, TR 7-6643. 7-8-10

ALL PORCELAIN Westinghouse electric range, 4 burners, full oven. Good condition. 2625 Highway 67. TR 6-2585. 7-8-10

TWIN HOLLYWOOD beds. Like new. 1621 Courtney. 7-8-10

17-IN MOTOROLA portable TV with stand. 26" boys' racer. 2032 Iowa. 7-8-10

KENMORE gas range, good condition. TR 7-1869. 7-8-10

LARGE SIZE commercial type deep freeze. Can be used for home use. Call at 3000 or 3008 E. 23rd St., Price $284. 7-8-10

2 WELCH PONIES, $35 and $45, 2 used pony saddles, $15 and $25, case tractor and mower $150, Ford tractor and mower $425, (58 Chev. truck ¾ ton, $750, will trade.) TR 7-6279. 7-8-10

EXTRA STURDY picnic table, excellent condition. TR 6-7534. 7-8-10

1956 FORD, 4 door, customline, good interior, heater, radio, automatic transmission, V-8 engine, price $245 as is, driving privelige. Take good bedroom suite, and or good vaccum cleaner. Balance can be financed. TR 7-6665. 7-8-10

REFRIGERATOR, chrome set, sofa, bed and dresser, after 5, TR 6-4005. 7-8-10

REFRIGERATOR, small Crosley Shelvador, with large frozen food locker, $65. 1708 Grand. 7-8-13

ITEMS OF FURNITURE; tools and '55 Chev., stick, new tires, motor. 307 Kirkpatrick Homes, TR 7-6631. 7-8-13

CAMPER COACH with or without truck. Take carryall in trade. 16-ft. boat, 50 h.p. motor, take fishing boat in trade. 3121 Davis, TR 7-4827. 7-8-13

5-PC. CHROME dinette set, $15. TR 6-0669. 7-8-13

GE IRONER, 21" padded roller, collapsible, console on wheels, good condition. $20. 1941 Rhodes, Madison. 7-8-13

DINING ROOM suite complete $35; living room suite 2 pc. $24.50 (makes bed), sewing machine trade $10, refrigerators $29 up several, gas stoves $19 up, TV nice $39, large antique dresser and bureau matching $35, boys bicycle $15 and $13,95, hand push mowers $3, See Glass Doll Trading Center; 2300 Nameoki Rd. TR 7-8996. 7-8-10

KEEP CARPET CLEANING problems small — use Luster wall to wall. Rent electric shampooer $1. Huebner Hardware, 2881 Madison Ave. 7-8-10

REFRIGERATOR FOR SALE. Good condition $50. 2551 Stratford. TR. 6-0134. 7-8-10

BEAUTIFUL GERMAN SHEPERD, papers, all permanent shots, female, 6 months, large dog house, etc. $100. TR. 7-3432. 7-8-10

GERMAN SHEPARD PUPPIES, AKC registered. Males $35, females $25, 4926 Willow Lane Cedar Park Subdivision. 7-8-10

ALUMINUM SIDING, one year old, fine for club house slightly damaged, $25. Millers Service Station, 20th & Adams TR. 6-9370. 7-8-13

R.C.A. TV, window fan. TR. 7-2342. 7-8-10

RCA TV, window fan. TR 7-2342. 7-8-10

ENTIRE CONTENTS of four rooms, some antiques. Must vacate. Call between 5 and 7 p.m. Monday, 1724 Madison Ave. 7-8-10

WRINGER TYPE Maytag washer $35. 602 Kirkpatrick Homes. 7-8-13

MASSEY HARRIS super 92 Combine, bought last fall, also Massey Harris 82 combine with or without No. 22 corn head. Robert Lagant, Greenville, phone 664-2439. 7-8-10

TV 21-INCH Admiral 200, $25. Kimball upright piano, $75. 2 girls 26 inch bikes, $20 each. 1 boys 24 inch, $10. Couch and chair, $35. Play pen, $10. Baby jumper chair, $5. Stroller, like new, $10. Call TR 7-8894. 7-8-10

KEEP CARPET cleaning problems small — use Blue Lustre wall to wall. Rent electric shampooer $1. Perdue Furniture, 910 Madison Ave., Madison. 7-8-10

21" CONSOLE TV. Perfect. $65. Gas hot water heater. Like new. 4916 Hills Ave. TR 7-5881. 7-8-13

MEAT SLICER, $25 1617 Courtney. 7-8-13

2 FORMICA TABLES, blonde, floor lamp, modern living room chair. All in excellent condition. TR 6-0285. 7-8-10

HORSE, spotted gelding, 4 yrs. old, 13 hands. Child or beginners. TR 6-0318. 7-8-10

LARGE WALL mirror. Brown living room chair. TR 6-3955. 7-8-10

Houses For Rent 8

3 ROOM UNFURNISHED house, bath, gas heat, $35. 1223 (rear) Robin, Venice. 8-8-20

HOUSE 3 rooms and bath, gas heat, 1036 3rd St. (rear) Venice. TR 6-3437. 8-8-10

609 BROADWAY, Venice, 5 rooms, bath, gas heat, nice. TR 7-0364. 8-8-20

5 ROOM cottage. 2905 Iowa. TR 6-4454. 8-8-10

THE DEADLINE FOR CLASSIFIED ADS IS NOON SATURDAYS AND WEDNESDAYS

Classified ads are not taken by telephone since the volume is insufficient to justify the bookkeeping that would be required.

CLASSIFIED AD RATE
5 CENTS A WORD — 60c MINIMUM
$1 Extra Charge for Blind Ads

Houses For Rent 8

4 ROOM unfurnished house, 2208 Dewey Ave., $50 month. 8-8-10

5 ROOM house, gas heat, basement. Rent or sale. Call TR 7-4656. 8-8-10

4 ROOM cottage, shower, garage. $50 after 6. TR 6-8874. 8-8-10

MODERN 4 ROOM house, in rear, unfurnished. $60 month. 2454 Missouri Ave. Inquire in front. Call TR 6-8994 after 4:30. 8-8-10

2 BEDROOM, modern, unfurnished. Inquire Horseshoe Lake Fish Market in person. 8-8-10

3 BEDROOM, unfurnished. Fenced yard. $90 month. 2320 Adams. TR 6-8032. 8-8-6

3 ROOM furnished house for rent, no children. Apply at 802 Grand Ave., Madison. 8-8-6

ALMOST NEW 2 bedroom home in Mitchell. Large yard, tile floors, gas heat, $72.50 month. References. TR 7-3159. 8-8-6

5 ROOM HOUSE, all utilities furnished, basement and garage. TR 6-0223. 8-8-6

PARTLY FURNISHED 3 room house, nice fenced yard. 1609 Courtney. 8-8-6

Apts. For Rent 9

5 ROOM APT.— For lease, heat and water included, over Children's Shop in Morriss Bldg., $60 per month. Morriss Realty Co. TR. 6-4400. 9-5-11tf

2437 E. 23RD: 2 room apt. Utilities furnished. $50 month. 9-9-3

1 AND 2-ROOM furnished apts., newly decorated. Van May. 849 Niedringhaus. 9-9-7

3 ROOMS, unfurnished, downtown location, semi-modern, $30 to $35. GL 2-1169. 9-8-10

LOOKING FOR AN APARTMENT
JUST COMPLETED
New spacious 2 bedroom Duplex
Built-in kitchen
Private garage
Carpeting
JIM GREEN CONSTRUCTION
2911 SUNSET TR 7-0419

4 ROOMS upstairs, unfurnished, half bath, elderly lady preferred. TR 7-0118. 9-8-13

2 EFFICIENCY APTS., unfurnished. State St. near Wilson Park. Call TR. 6-1212, Mr. Hildebrand. 9-7-27tf

THREE UNFURNISHED rooms. Upstairs, clean 2444 Cleveland. 9-8-13

4 LARGE clean rooms, bath, private entrance. Apply Save-Mor Market, 1508 Third, Madison. 9-8-10

EFFICIENCY APARTMENTS
1 and 2 rooms, private bath. For appointment to see, call
TR 7-6960

3 FURNISHED APTS. at 2028 Washington. TR 6-4285. 9-8-10

2 ROOM furnished apt., all utilities furnished. One sleeping room. Under new management. Bus line. 1832a State. 9-8-10

2 ROOMS furnished. Adults. 2215 Washington. TR 6-8875. 9-8-10

FOR RENT 5 rooms unfurnished. 1508 2nd St., Madison. 9-8-10

3 UNFURNISHED rooms, inlaid floors. Bath, shower. TR 6-0260. Apply 716 Niedringhaus. 9-8-13

2 ROOM furnished apt. with utilities. 2222 State. TR 6-0622. 9-8-10

3 UNFURNISHED rooms, bath, private entrance, heat furnished, handy location. 2259a Grand. Apply 2318 Edison. 9-8-10

4 ROOMS and bath, bath, built-in electric kitchen. Hot water radiant heat. TR 6-5436. 9-8-10

2 ROOM furnished apt. Ground floor. Private entrance and bath. 2200 Adams. 9-8-13

3 ROOM furnished apartment, one upstairs, one downstairs. 1728 Edison Ave. 9-10-13

3 LARGE CLEAN rooms unfurnished. 2503 Grand Avenue. 9-8-13

APARTMENT, 4 rooms. 721 26th St. 9-8-13

2 ROOM furnished apt., walk in closet, window fan, private entrance. 2134 State. 9-8-10

4 ROOMS and bath, gas heat, 814 Madison Ave. 9-8-20

4 ROOM, unfurnished, air conditioned, carpeted, heat and water furnished, $120. Available Sept. 1, 2708 Harvey, TR 7-5657. 9-8-20

5 ROOM unfurnished apt., gas furnace. TR 7-2137. 9-8-13

3 ROOMS, upstairs. Heat furnished. 2611 Sheridan Ave. 9-8-13

4 UNFURNISHED rooms, gas heat. One child accepted. TR 7-2878. 9-8-13

2 ROOM modern efficiency apts. See at 3000 or 3008 E. 23rd St. 9-8-10

4 ROOM unfurnished, heat and water furnished. Call after 5 p.m. TR 7-9365. 9-8-13

2 FURNISHED rooms with utilities $10 week. 2438 Lincoln Ave. 9-8-10

3 ROOM apt., utilities paid. Furnished. Adults only 2134 Grand. 9-8-10

3 NICELY FURNISHED rooms and bath, utilities paid. 1735 Grand. Apply 1735a Grand. 9-8-10

3 ROOM unfurnished, private bath, utilities furnished, 2149a Benton, inquire 2334 Cleveland. TR 6-8630. 9-8-17

3 FURNISHED room apt. Downstairs. 1716 Cleveland, TR 7-2339. 9-8-10

Apts. For Rent 9

2 & 3 ROOMS, furnished apts. 2265 Monroe. 9-8-13

GOOD LOCATION, 4 rooms and bath furnished. 1 child accepted. 2033 Madison, TR 7-4206 Reference required. 9-8-10

2 ROOM furnished apt., window fan, nice location. Adults. 2033 Delmar. 9-8-13

2 ROOM apt., furnished. Bath. Utilities paid. Garage. 4024 Maryville Rd. 9-8-10

Rooms For Rent 10

CLEAN sleeping rooms for men 1513 Second Street, Madison. Phone TR 6-6218. 10-7-12tf

SLEEPING ROOMS: 1304a Niedringhaus. Across from Post Office. 10-10-25tf

SLEEPING ROOM. 2121 Cleveland. 10-8-10

Misc. For Rent 14

FOR RENT: trailer space, nice shade 2300 Nameoki Rd. TR 7-8996. 14-8-10

Bus. Opportunities 16

SHELL OIL Company now has available service station, Interstate location (Fairmont City area). Excellent opportunity. Training paid by company. For information call 462-7356 or WOodland 8-0200. 16-8-10

LUNCH ROOM and 5 room modern formerly Chile Bowl, 1333 Madison Ave., 3 room modern unfurnished, 2 rooms modern furnished, all utilities, $42 month. 1512 5th St., Madison. 11-8-10

Help Wanted 17

DEALER WANTED in part Granite City, Madison and Venice. No investment or experience necessary to become your own boss as a Rawleigh dealer. Over 200 items assures you of a steady, full time business. See or write Earl Marti, 2611 Sheridan St., Granite City, Ill. TR 6-6685. Write Rawleigh, Dept. IL H 693-307, Freeport, Illinois. 17-8-10

IBM
Key Punch Operator
NCR Bookkeeping Machines
Complete Training For Men and Women in High Paying Jobs in Automation
(AS SEEN ON TV)
Free Placement Service
Air Conditioned Classrooms
1-Day Free Trial
Write, Call or Visit
ST. LOUIS SCHOOL OF AUTOMATION
— TWO LOCATIONS —
6427 Hampton
508 N. Grand
CALL COLLECT
OL 2-5454

BOOKKEEPERS, engineers, machinist, welders, factory, sales, cooks, comptometers, clerical, stenographers, typist, dictaphone, NCR, some beginners, to $650 month. American Employment Service, 1715 State. 17-8-17

EXPERIENCED bookkeeper, female preferred, See Mr. Bickhaus, Bellemore Toy and Sporting Goods. 17-8-10

Male Help Wanted 18

NEW & USED Car Salesman, selling GM Products in Collinsville, Ill. Permanent position. Write Box 57, Press Record. 18-8-10

PRODUCTION WELDERS
MACHINE OPERATORS
Local metal fabricator has jobs immediately available for production arc welders and production machine operators. Experienced applicants may call GL 2-2100 or report to the Employment Office, A. O. Smith Corp., Ill. Hwy. Rt. #3 (Alt. Rt. #67), Granite City, Ill.
An Equal Opportunity Employer

AGE 25-35 for hardware sales, experienced preferred. Write Box 32 Press-Record. 18-6-1tf

INSTANT COFFEE PLANT
IN GRANITE CITY
HAS EMPYOYMENT OPPORTUNITIES FOR MEN AS
-- PRODUCTION WORKERS --
-- MAINTENANCE MECHANICS --
FULL TIME
SHIFT WORK
ATTRACTIVE WORKING CONDITIONS
LIBERAL EMPLOYEE BENEFITS
HIGH SCHOOL EDUCATION PREFERRED
Apply at The
Granite City State Employment Service Office
The NESTLE CO., Inc.
"An Equal Opportunity Employer"

Male Help Wanted 18

NEWSBOYS WANTED: Pontoon Beach near Stallings School. Apply in person at Granite City News Co., 1414 Nineteenth St. or call TR 6-6050. 18-7-27tf

RETIRED MAN
To work heating and Air-Conditioning leads. Average of 4 to 5 hours a day. Guaranteed Salary.
Phone TR 6-3894

Female Help Wtd. 19

HOUSEWIVES: If you can work two or three evenings a week you can earn $30 per week demonstrating toys at home parties. Your sample suppled free from Toy Chest. EX 7-4866. 19-8-17

WANTED
Married women with children in Granite City schools to drive school buses. Age 25-45. Must have Illinois driver's license. Will be trained as bus drivers.
ILLINOIS STATE EMPLOYMENT SERVICE
2050 Iowa St., Granite City, Ill.
No Fee Charged—Applicant or Employer

WANTED: Mature woman to manage small restaurant, Call GL. 1-9532 after 6. 19-8-10

SECRETARY
Experienced in real estate and insurance perferred. See
MILLER-WOLF REALTY
Bellemore Shopping Center

2 COMBINATION COOK AND waitresses, experienced only. Apply in person. Millie's, 2000 Hildebrand, Madison. 19-8-10

GENERAL OFFICE: typing, some knowledge of bookkeeping; cashiering. Apply at Mathews Chevrolet Co. 19-8-10

WOMAN, white, for housework and ironing, age 50-55. Reliable. Stay one week in August. 2701 Swan Dr. TR 6-4446. 19-8-10

WANTED: Middle aged white lady, care for lady who has had stroke. No heavy work, stay. GL 2-7142. 19-8-13

WOMAN FOR housecleaning, one day per week in gentlemans house. Write Box 58, Press Record. 19-8-13

CLERK TYPIST, Mitchell Public Water Dist. Apply 909 East Chain Rock Road, 10 to 11:30 a.m. daily. 19-8-10

Employment Wtd. 20

HOME REPAIRS— all types. Painting, papering, carpentry, tiling, concrete. TR. 7-8130 after 6. 20-8-20

PLASTER PATCHING. Reasonable. No job too small. Free estimates. TR. 7-4535. 20-8-24

IRONINGS done in my home. TR. 6-0506. 20-8-17

LIGHT HAULING, trash barrels emptied, basements cleaned. TR. 7-6539. 20-9-7

CIRCLE "S" hauling, general hauling, ash cans emptied 75c. TR 7-8891. 20-8-17

LIGHT HAULING, ashes, trash barrels and trash barrels for sale. Archie Pulley, TR. 6-6933. 20-8-17

I WILL FIX OR do most anything. Vince. TR. 7-8130 after 6. 20-8-20

DRESSMAKING & alterations; belts, buttonholes made. Jackie Bone, 2921 Edgewood. TR 7-4669. 20-8-24

IRONING DONE, work guaranteed. TR 6-8638. 20-8-24

IRONINGS DONE, satisfaction, guaranteed. Will pick up and deliver. GL 1-9546. 20-8-13

SEWING, alterations, hemming. 1121 Grand. TR 6-8348. 20-8-24

WOMAN thirty-eight wants employment — experienced in clerical or factory work, cafeteria or restaurant work. Good worker, please write Box 56 c/o Press-Record. 20-8-13

PLASTER PATCHING, no matter how small E. J. Gordon, free estimate—TR. 6-1270. 20-9-28

MAN, white middle aged. Refined, references. Work of any kind. GL 1-7761. 20-8-10

HOUSEKEEPER: Must be permanent. Will stay. Sundays off. Room, board, salary. TR 7-9352. 20-8-10

WOMAN, white, middle-aged, refined, references. Housework. GL 1-7761. 20-8-10

Houses Wanted 21

WANTED TO BUY: 6-room modern house on highway with extra lot, some outbuildings. TR 7-5195. 21-8-10

WANTED TO RENT. Teacher wishes 2 or 3 bedroom house. TR 7-3207. 21-8-10

WANTED: 3 or 4-bedroom house, unfurnished. Have references. Call— TR. 7-6004. 21-8-31

Misc. Wanted 25

WANTED: Your Kodak developing, 24-hour service. Graham's Book Store. 25-4-18tf

SMALL storage space wanted to store used heating equipment. TR 6-2626. 25-6-4TF

WANTED
Piano Tuning and Complete Repairs on All Makes. All Work Guaranteed.
JOHNSON MUSIC
1920 Edison, TR 6-3080

GUNS WANTED: All types — ready cash! Buy - Sell - Trade Lee's Gun Exchange. 1837 State TR 6-9247. 25-12-19tf

WANTED: Used furniture. Any amount. Granite City Furniture Exchange, 1815 Edison TR 7-5882. 25-7-23tf

COINS: War-time nickels, paying $2.15 per roll. 1240 Madison Ave. Bellinger's. 25-6-22tf

RIDE WANTED from Lake Dr. to 10th and Cass, 7 a.m. to 3:30 p.m. TR. 6-6403. 25-8-13

WANTED: Small space for one-chair barber shop, edge of Granite City. No lease. Write to Box B-2, c/o Press-Record. 25-8-10

WANTED: Gas and coal heaters. TR 7-5882. 25-8-10

Personals 26

DEAR PENELOPE: Just saw new fall line of Bridal gowns and veils at Bridal & Formal Nook. 2013 Delmar. TR. 7-4764. Guadalupe. 26-8-17

Business Cards 28

PAINTING and decorating. Dry wall taping and paper removing. Anthony Doneff. TR 7-0649. 28-8-31

SCANTLING APPLIANCES, repairs, toasters, roasters, lamps, electric clocks, etc. 2656 Lincoln. 28-8-20

BOTTLED GAS
No rental or deposit.
Large 2-bottle installation with automatic changeover for cooking, water heating and clothes drying.
THOMPSON'S GAS CO.
ADams 3-6541

PRIVATE DETECTIVE, licensed, bonded. Downstate Investigation Service. Edwardsville. AT 8-9155. 28-8-10

WANTED
Organ, Radio and TV Repairs. We Service All Makes. All Work Carries 90-Day Warranty.
JOHNSON MUSIC
1920 Edison, TR 6-3080

E & B ROOFING, rolled, shingles, ashpalt, new or repair. TR 7-4032. 28-8-13

TWINS BEAUTY SALON, TR 7-2063. Make your school appointments now, for the little girls. Very easy to keep — fluffy and flip and smart Doll cuts and waves— all at only $8.50. Open evenings by appointment. 28-8-10

WATERPROOFING basements, foundations, floors, roofs and etc. TR 7-4032. 28-8-13

CONCRETE PORCHES, walks, driveways, patio, etc., E & B Roofing. TR 7-4032. 28-8-13

RUGS, carpeting, upholstery safely, thoroughly cleaned and dried same day. Only process commended by Parent's, McCall's, American Research and Testing Laboratories. Duraclean Home and Business Services. TR 7-4057. 28-8-31

NEW LOCATION
FOR
LES MATYAS
RADIO & TV SERVICE
On the Corner of
NAMEOKI & PONTOON RDS.
TR 7-5311

ROOFING, siding, reliable, experience, work guarantee. 1729-5373. 28-8-6

WATERPROOFING basements, foundations, walls, etc., free estimates. B & G Const. TR 7-5269. 28-8-24

B & G CONST.: Concrete walks, steps, porches, driveways, patios, etc., free estimates. TR 7-5269. 28-8-24

WATCH REPAIRING: 35 years experience, prices very reasonable. Paul Riegle, 1930 Cleveland. 28-12-31

ROOFING, siding, guttering build up, etc., free estimates. TR 7-5269. B & G Const. 28-8-24

DO YOU NEED?
REPAIR SERVICE ON YOUR AIR-CONDITIONER, WASHER OR DRYER? — AND WE STEAM CLEAN ALL UNITS.
CALL OR STOP IN
SUPREME
RADIO AND APPLIANCE
2109 Johnson Rd., GL. 2-5315

Business Cards 28

ATTENTION LADIES!
PARKSIDE BEAUTY SALON
2681 Center St., Granite City
IS NOW
OPEN 6 DAYS A WEEK
EVENINGS BY APPOINTMENT
Expert Hair Cutting. Permanent Wave
Hair Styling
Located Next to the Beautiful Parkside Manor
TR 7-3942

BOB'S AUTO REPAIR, overhaul, tune up, transmission, brakes, etc. Free car to use while yours is in the shop. 1412 State St. TR 6-9730. 28-8-10

TREE SPRAYING— All elms need it now. Guaranteed for season. Stone Termite and Pest Control — TR. 6-1035. 28-8-31

LOVELY LADY Beauty Salon, 2601 Edwards St. Phone TR 6-8666 Oil Permanents $10 — $5; $15—$7.50; $20—$10. Shampoo set cream rinse $1.50. Minnie Fletcher. 28-8-10

ROOFING AND repair work. Guaranteed. Free estimates. TR. 7-4059. 28-8-10

• AUTO LOANS
• APPLIANCE FINANCING
• FHA HOME IMPROVEMENT
• PERSONAL
G. C. Trust & Savings Bank
TR. 6-1212

FURNITURE UPHOLSTERING and repairing, cushions refilled, overstuffed furniture a specialty. Bolliger Upholstering 1508 Pontoon. TR 6-8919. 28-10-11tf

TOWNSEND T.V.
Television Sales-Service
T.V. Service
Nightly to 7 p.m.
SERVICE CALLS MADE WITHIN THE HOUR
TR 7-2564
ONE DAY SERVICE
All Work Guaranteed 90 Days

HAULING: Trash, gravel, sand, dirt, 1 to 5 ton. Barrels. John (Red) Berry. TR. 6-0506. 28-8-31

Modern Upholstery
1423 23rd St. TR 7-8392
FREE ESTIMATE AND PICK-UP & DELIVERY
If No Answer Call TR 7-8155

WANTED: Your Kodak developing. 24-hour service. Graham's Book Store. 25-4-18tf

SAVE $5 on furnace cleaning if order placed by July 1st. Comfort Heating & Air Condition TR 6-2626, 3000 Myrtle. 28-5-25tf

WANTED
YOUR WATCH REPAIRING
SUPERIOR SERVICE
Hudson's
JEWELRY
19th & State Granite City
and
BELLEMORE VILLAGE
Granite City, Ill.

EXPERT HAIR CUT, 75c. Shampoo and set, $1.15. Loving Care, $2.45. Tint or bleach, $3.95. Oil, cold wave, $3.95. Miss Marie's Beauty Salon, 510 St. Charles St., downtown St. Louis, GA. 1-9699. 28-8-13

Call JOHN PAPP
TR 7-6490
For Home Remodeling, Repairs, Roofing and New Homes

ROACH EXTERMINATION — $1.00 per room. All household pests. 6-month service warranty. Stone Termite and Pest Control, TR. 6-1035. 28-8-31

Notices 30

I WILL NOT BE responsible for debts contracted by anyone other than myself on or after this date.

LEO JOSEPH WOLZ
2111 Delmar Ave. 30-8-10

Triple Lodge No. 835 AF & AM has EA degrees Wednesday, 7 p.m. Master Masons invited. Roger Wade, W. M. R. E. Doolittle, Secy. 30-8-10

Card of Thanks 32

WE WISH TO EXPRESS our thanks to many friends for their flowers and food; who were so kind to the family of CHARLES C. CLUTTS, who departed this life July 18. We especially thank Rev. John Polizzi and Tri-City Park Tabernacle for their prayers in our sorrow.

THE CLUTTS FAMILY 32-8-10

Notices 30

REQUEST FOR BIDS BY THE CITY OF GRANITE CITY

Sealed bids will be received in the Office of the City Comptroller of Granite City until 4 o'clock P.M. D.S.T. August 17, 1964, on the cost to the City for striping school and downtown area intersection crosswalks.

Specifications may be obtained from the Office of the Comptroller.

CITY OF GRANITE CITY
John Dooher, Comptroller
34-8-10

G.M.C. PICK-UP
$1886.
HUNDLEY PONTIAC CO.

Legal Notices 34

REQUEST FOR BIDS BY THE CITY OF GRANITE CITY

The City of Granite City is requesting bids for the construction of new four inch thick, non-reinforced, and new six inch thick, non-reinforced concrete sidewalks.

Bidders shall quote a unit price for four inch walk and a unit price for six inch walk. Quoted price shall include all costs of excavation, compaction, backfill and haul away of excess earth, as well as concrete placing, finishing and protection in accordance with the applicable specifications of the Illinois Division of Highways.

Bids will be received in the Office of the City Comptroller until 4 o'clock P.M. D.S.T. August 17, 1964.

CITY OF GRANITE CITY
John Dooher, Comptroller
34-8-10

NOTICE OF NEW CLAIM DATE

Notice is hereby given to all persons that the First Monday in September 1964 is the New Claim Date in the estate of JAMES J. ZIEGLER, Deceased, pending in the Circuit Court of the Third Judicial Circuit, Madison County, Illinois, Estates Division, and that claims may be filed against the said estate on or before said date without issuance of summons.

Dated this 24th day of July, 1964.

CHARLES W. ZIEGLER
Executor.

Attest:
DALE HILT
Associate Circuit Clerk
HARRY E. HARTMAN,
Attorney
34-7-27;8-3-10

NOTICE OF CLAIM DATE

Notice is hereby given to all persons that the First Monday in September 1964 is the Claim Date in the estate of BEULAH A. HARRIGAN Deceased, pending in the Circuit Court of the Third Judicial Circuit, Madison County, Illinois, Estates Division, and that claims may be filed against the said estate on or before said date without issuance of summons.

Dated this 30th day of July, 1964.

ANNA ROSE YOUNG
Executrix.

Attest:
DALE HILT
Associate Circuit Clerk
LUEDERS & ROBERTSON,
Attorneys 34-8-3-10-17

Daughter Arrives For William Olivers

Announcements are being received from Mr. and Mrs. William Oliver, 863 Via Wanda, Long Beach, Calif., of the arrival Aug. 4 of their third child, Susan Elizabeth. The baby weighed seven pounds, six ounces. Theq have another daughter, Kelly Lynn, and a son, Jeffrey.

Mrs. Oliver, the former Margaret Ann Freiner Barzoff, is a daughter of Mrs. Margaret Barzoff, proprietor of the Cut and Curl beauty shop, and Pete Barzoff of Madison. The paternal grandparents are Mr. and Mrs. William Oliver sr., 2640 Highway 67. Mrs. Oliver and her Beach to spend daughter, Helen, are in Long Beach to spend two weeks.

Bicycle Wheels Stolen

Paul Harshany, 2428 Cleveland blvd., reported at 12:25 a.m. Friday that two wheels were taken from a bicycle parked in his garage.

Plan Red Cross Meeting

Chairman Gerald G. Walters has called a monthly meeting of the Red Cross chapter board of directors for 4 p.m. Tuesday at First Granite City National Bank.

Speeding Charges

Two motorists were arrested Saturday evening on charges of speeding on Madison avenue. They were Thomas Cell, 17, of 2675 Grand avenue, and Joseph Simino, 20, of St. Louis.

Released on Bond

John Mays, 49, of 923 Webster street, Madison, is scheduled for hearing Aug. 24 on charges of drunkenness and disturbing the peace, following his arrest at 9 p.m. Friday by Venice police. Mays posted property bonds.

3 Cats in the Bag

Police were summoned Saturday morning to 15th street and Grand avenue where they found a small boy who had three cats in a bag. The officers instructed the boy to free the cats.

Charged with Speeding

Arrested at 9:30 p.m. Saturday at 23rd and Adams streets on charges of speeding were James Needham, 21, of 731 Twenty-sixth place, and Billy Parris, 21, of 2153 Edison avenue.

Speeding Charge Filed

Gary P. Withers, 19, of 2401 Gary avenue, was arrested at 3:30 p.m. Thursday on Edwardsville road a speeding charge. A hearing was set for Aug. 18.

Hospital Notes

Patients admitted Wednesday were:

Jeanette Ballard, 2663 E. 24th; Gayloid Ledbetter, 2425 Jerden; Lawrence Noascone, Hartford; Douglas Rains, 910 24th; Philomena McDaniel, 1513 St. Clair; Norma McCormick, 3132 Aubrey; John Crutcher, 2705 Saratoga; Jennifer Welborn, RR 1; Fannie Dusek, 2527 Edison; Gloria Johnson, 4728 Lake; Leonard Huebner, 2414 Edwards; Russell Crider, RR 1; William Coker, 2917 Ash; James Moore, 1628 Wilson; Darlene Laub, 1915 Park; Floyd Page, 1421 Iowa; Daisy Wortham, 4200 Maryville; Rex Spurrier, 2229 E. 23rd; Goble Keith Pogue, 1917a Edwardsville rd., Madison; Nancy and John M. Ropav, 2538 Grand; Camarata Frank, 2324 Edwards; Tracey Riddle, 2215 Edna; Jesse Davis, 3116 Jill; Betty L. Runyon, 2043 Quincy; Janice Markham, 2708 W. 20th; Margaret Buente, 3320 Village; Angela Guth, 2811 E. 25th; Pactrick Foc, 116 Grenzer, Madison; Rockford Abbett, 4908 Mueller; Larry Orasco, 520 Third, Venice.

Patients discharged Wednesday were:

Norville Baker, 3805 Fair Oaks; Roberta Basden, 2632 North; Albertine Beard, 2104 Washington; Sandra Kay Bono, 2440 Angela; Paula Diane Borth, 2906 Myrtle; Carole Bridick, 2513 Angela; Blanche Burnett, 2408 Grand; Olinda Heinks, 2942 Edwards; George Hughes, 2908 E. 25th; Arthur Kelley, 1000 Neidringhaus; Gayloid Ledbetter, 2425 Jerden; Verna Miller, 3039 Myrtle; Diane Lynn Paschedag, 4537 Walter; Judy Pickering, St. Louis; James Rice, 2970 Indiana; Sharon L. Smith, 2432 Missouri; John Summers, 1916 Spruce; Mary Watson, 2108a Iowa; Catherine Webb, 2311 Hodges; Mildred Zupan, 1719 Garfield; Lawrence Noascono, Hartford; John Crutcher, 2705 Saratoga; Daniel Joseph Ponce, 517 Filmore, Venice; Margaret Rehagen, 2242 Delmar; Janis Robinson, 2158 Grand.

Patients admitted Thursday were:

Betty Buckner, 4010 Braden; Mary Jane Smit, 4704 Kirkpatrick; Jean Sherfy, 2029a Delmar; Shirley Jansen, 2436 Terminal; Gladys Cathey, 2022 Washington; Leo Morris, 1729 Edison; Dulsia Schepers, 2626 Hodges; Sam Revak, 1416 Washington; James S. Bledsoe, 1151 Edwardsville rd.; Terry Davis, 3240 Aubrey; Petar Babie, 631 Bend rd.; Shirley Kramer, 1629 Ferguson; Steven McKinney, 904 Iowa, Madison; Michael Atchison, 1724 Spring; Gary Turnbull, 1631 Lindell; Getta Ernst, 1727 Olive; Elizabeth Best, 1941 Benton; Robert C. Roberts, 717 26th st.; Betty Bell, 3749 Vincent; Julie Whitson, 2505 Denver; Alice Reiman, 2248a Grand, Waldo Murphy, 4028 Lake; Rose Varady, 2000 Fourth, Madison; Pearl Kopcha, 1320 Iowa, Madison; Jane Papp, 2153 State.

Patients discharged Thursday were:

Paul Caban III, 1409 Rhodes; Jane Carbone, 2901 Willow; Wilma Carter, 4140 Division; David Cornett, 1752 Venice; Dorothy Cox, 1829 Brenmen; Russell Cridder, RR 1; Gloria Druhe, 14 Moorland; Delmar Farless, 2328 Gary; Joy Nadine Griffin, RR 1; Perry Hart, 3901 Kirkpatrick; Meredith Heavel, 2021 Johnson rd.; Mary Jane Howell, 1720 Spring; Anna Jakich, 1415 Fifth Madison; James Knabe, 2816 E. 24th; Tina Kozlowski, 1018 Alton, Madison; Eldridge Lyons, 2030 Pontoon rd.; August Matthies, 2229 Edison; Sheila Moss, 2449 Cleveland; Harry Norton, YMCA; Myrtle Oldham, Wood River; Larry Orasco, 520 Third, Venice; James Patterson, St. Louis; Mary Price, 1205 St. Paul; Douglas Rains, 910 24th; William Stogsdill, 831 Greenwood, Madison; Edgar Votaw, 3020 Willow; Nicholas Haywood, E. St. Louis.

Patients admitted Friday were:

Bernice Nolan, 2620 Delmar; Lena Yankoff, 1205 Iowa, Madison; Robert Pritchard, 3004 Wayne; Orlean A. Gates, 2705 Idaho; Ruth Ann Mathenia, 662 Bend rd.; Earl Lee, 3715 Nameoki rd.; Nettie Wilkins, 2811 Nameoki dr.; Esther Janco, 800 State; Joyce Kay Davison, 2305 Terminal; Ethel Glenville, 1912 Sixth, Madison; Fairy Pyroy, 4913 Willow; Anna Mae Echols, 1435 Fourth, Madison; Rose McMillan, 3708 Ruth; Bess Carr, 3605 Franklin; Darlene Hatcher, 2979 Iowa; Carol Mouldon, 1940 Joy; Thomas Miller, 2326 Grand; Virginia Koelker, 207 Hampden, Venice; Virginia Rydgig, 1544 Joy; Benny Cooper, 4900 Mueller.

Patients discharged Friday were:

Ruby Bettis, 2109 Collinsville, Madison; Natalie Buster, 2535 Jerden; Frank Camarata, 2324 Edwards; Theresa Carnahan, 62 Cambridge; William Coker, 2917 Ash; Kevin Foehrkolb, 2428 Dewey; Richard N. Freeman, 2445 Lincoln; Saundra Freeman, 2445 Lincoln; Vicki Freeman, 2445 Lincoln; Janice R. Markham, 2708 W. 20th; Leona Mierkowski, St. Ann, Mo.; James Moore, 1628 Wilson; Annie Mosley, 1208 Logan, Madison; Edward Mullikin, YMCA; Jane Papp, 2153 State; James Par-Tracey Riddle, 2215 Edna; David sons, 2025 Sixth, Madison; Wayne Schreiber, 2415 Hemlock; Diana Sichling, 2496 Stratford; Elizabeth Thalmann, 2001 Thirteenth; Lillian Thomas, 2615 Washington; Joade Whitt, 2405 Wilson; Raymond Williams, 2545 E. 27th; Minnie Martin, 2967 Washington; Whitson, Julie, 2505 Denver; Gary L. Morrison, 4120 Melrose.

Patient admitted Saturday were:

Nellie McKee, 1301 Edwardsville; Harold Clements, 2143 Benton; Jeanne Hasty, 2912 Victory; Randy Phillips, 4602 Kirkpatrick; Mildred Edwards, 2229 E. 25th; Katherine Aufderheide, 1002 23rd; Jesse Warren, 2705 Marshall; August Pryor, 4913 Redwood; Charles Lynch, 2213 Pontoon; Roxane Bosworth, RR 1; Shirley Barnhart, 2419 Hemlock; Billy Marcus, 2916 National; Carolyn Champion, 900 (r) Greenwood, Madison; Bryan Johnson, 1713 Spruce.

Patients discharged Saturday were:

Rockford Abbett, 4908 Mueller; Petar Babic, 631 Bend rd.; George Borchers, 2628 Sheridan; Betty Bulva, 1230 Iowa; Joyce Alice Comer, 1329 Madison, Madison; Terry Davis, 3240 Aubrey; Lulu Edwards, 2902 E. 25th; Glennis Gaskill, 2121 Cleveland; Zollie Goinz, 1706 Sixth, Madison; Darlene Hatcher, 2979 Iowa; Clara Belle Humphreys, 2237 Bryan; Laura Janning, 2207a Edison; Gloria Johnson, 4728 Lake; Peggy Keltner, 2649 Center; Steven McKinney, 904 Iowa, Madison; Louella Moore, 2213 Lincoln; Floyd Page, 1421 Iowa; Gary Richardson, 4362 Lake; Robert Roberts, 717 26th; John Ropac, 2538 Grand; Nancy Ropac, 2538 Grand; Donald Ryan, 2940 Myrtle; Jean Sherfy, 2029a Dewey; Gary W. Turnbull, 1631 Lindell; William Vandever, 1620 Minerva; Rhonda York, 1725 Fifth, Madison; Bobby Young, 2218 Ohio; Thelma Zimmerman, Edwardsville; Judy Moss, 2216 Lincoln; James Bledsoe, 1151 Edwardsville; Herbert Atchison, 2305 E. 20th (transf. to St. Marys, Clayton).

AF Reservists Answer Mobilization Exercise

An unscheduled mobilization exercise involving about 250 Air Force reservists was carried out last week at Scott Air Force Base by the 52nd Casualty Staging Group. The exercise was completed in nine hours.

Local members of the unit include 1st Sgt. J. H. Roller, 4027 Old Alton road; M. E. Fichter, 2905 Madison avenue; P. G. Halbert, 2437 Washington avenue; J. J. Holten, 2618 Jerden avenue; K. L. Setser, 45 Cambridge drive, and W. R. Slaby, 2411 Adams street.

Mrs. Masterson Services

Services for Mrs. Ruth Fogle Masterson, 51, of East St. Louis, former Madison resident who died Thursday morning, were held Saturday at a Madison funeral home. Burial was at St. John's Cemetery. Mrs. Masterson had suffered from a heart condition for 12 years.

Crash on Niedringhaus

An auto driven west in the 1100 block of Niedringhaus avenue Saturday evening by Jack Henderson, 44, of 1730 Market street, Madison, struck a parked car belonging to Dennis Bergeron, 185th Engineer Co. Henderson was charged with driving while intoxicated.

G.M.C. PICK-UP
$1886.
HUNDLEY PONTIAC CO.

DON'T BE LATE for SCHOOL!
HERE'S THE ANSWER to that "Back to School" money problem. Here's the place to get extra cash for all your other needs, such as seasonal purchases . . . income taxes or insurance . . . liquidating old debts . . . repairs on your home or car . . . medical or dental attention
A Prompt, Fair and Friendly Service!
CITIZENS INDUSTRIAL FINANCE COMPANY
Serving the Community for 38 Years
"A HOME INSTITUTION"
1320 Niedringhaus Ave. TR 7-0993
D. L. RIDGEWAY — Manager

—GO TO CHURCH SUNDAY—

G.M.C. PICK-UP
HUNDLEY PONTIAC CO.

BEL-AIR
HWY 66 & 111 TR 6-9636
OPEN 7:00 — STARTS DUSK
LAST TWO NIGHTS
"Bedtime Story" Color
"Wilde, the Wonderful" Color
STARTS WEDNESDAY
1ST ST. LOUIS AREA SHOWING!
Spectacular Battle Scenes!
ZULU
TECHNIRAMA TECHNICOLOR
2ND BIG HIT!
DEAN MARTIN · SHIRLEY MacLAINE
ALL IN A NIGHT'S WORK
TECHNICOLOR · A PARAMOUNT RELEASE

Two Bicycles Stolen

A 26-inch dark blue bicycle was stolen from Wilson park, it was reported by Roger Underwood, 1632 Spring avenue, at 9:50 a.m. Friday, and another 26-inch red and white bike was stolen from the Paddlers' pool, it was reported by Ronald Yates, 1837 Bremen avenue, at 5 p.m. Thursday.

—TRY A CLASSIFIED AD—

FALCON
7400 COLLINSVILLE RD. · UP. 4-9008
OPEN 7:00 — STARTS DUSK
LAST TWO NIGHTS
'From Russia, With Love' Color
"JOHNNY COOL"
STARTS WEDNESDAY
BORIS KARLOFF STARRING IN
Black Sabbath
in PATHECOLOR
2ND SUSPENSE HIT
THE EVIL EYE

4 New Members Join GC Senior Citizens

Four new members were welcomed to the Granite City Senior Citizens organization in its regular meeting at the YMCA Thursday afternoon. They are Mrs. Mabel Miller, 2259 Lee avenue; Mrs. Olive McCollegan, 2247 State street; Mrs. Margaret Cook, 2345 Rock road, and Mrs. Anna Adolph, 2407 Anchorage avenue. Mr. and Mrs. Larry DeMarkham and Mrs. Fannye Epstein attended the meeting as guests.

The group discussed plans to honor quilting members at a dinner session. Those who have completed a year of quilting include Mrs. Pearl Rice, Mrs. Gussie Pender, Mrs. Margaret Stewart, Mrs. Evelyn Stark; Mrs. Ella Greene, Mrs. Jewel Patterson, Mrs. Susan Rochester, Mrs. Anna Becker and Miss Edith Meyer.

The meeting was followed by games and prizes were won by Mrs. Neal Pashea, Mrs. Mabel Fouke, Mrs. Mabel Eiller, R. J. Huffstuttler and Fred Rupp.

The group also met recently with other senior members at the Tri-Mor Bowling lanes and discussed plans for joining the league. Two teams already have signed up and additional bowlers are needed. Information on joining the leagues may be obtained at the YMCA.

Need-Survey of County Buildings Under Way

A building needs survey of county-owned property is to be made by the Southwestern Illinois Metropolitan Area Planning commission which now is sending questionnaires to various county departments as a preliminary step.

On the basis of information obtained through the questionnaires, recommendations will be made for remodeling, repairing or new construction. Each department of government will be considered on the basis of governmental structure and organization, growth pattern and the corresponding growth in the number of employees, population growth, auxiliary needs such as parking space, and evaluation of the conditions of existing structures.

Evaluations will be made with a view toward the expected growth during the next 15 to 20 years.

21st-Madison Accident

A car driven by D. A. Hadfield, 55, of Collinsville, was struck at the left front door by another driven by Frank E. Rhodes, 48, of 4257 Division street, at 9:40 a.m. Friday at 21st street and Washington avenue. Hadfield told police he was headed east on 21st street and made a stop sign before proceeding across Madison avenue and that he did not see Rhodes. Both cars were damaged.

Vandals Damage House

Al Kahler, 3229 Davis avenue, reported at 11:05 a.m. Friday that after midnight vandals marked all of the windows of his home and tore up four flower plants and evergreens.

Girl Bitten By Dog

Alicia Galbraith, two, of 2401 Ohio avenue, was bitten by a dog, it was reported to police at 6:50 p.m. Thursday. The city humane officer was notified.

Chairs Thrown On Street

Granite City police received a report at 12:15 a.m. Friday that vandals were throwing furniture from the lawn at 3127 Aubrey avenue into the street. Police removed the chairs.

MAJ. NORMAN L. SMITH

Norman Smith Promoted To Air Force Major

Norman L. Smith, son of Mr. and Mrs. Ross S. Smith, 2915 Benton street, was recently promoted to the rank of major in the U. S. Air Force at Wichita, Kan.

Major Smith is chief of the contract administration division in the Central Contract management region at Wichita. His unit supports research, development and testing of Air Force planes and missile systems.

He holds a degree in commerce from St. Louis University and received his commission in 1950 by direct appointment.

Club To Visit Thebeau

Madison Rotarians will be guests of Harry Thebeau at his home on the shore of Dunlap Lake near Edwardsville Wednesday afternoon and evening. A dinner will follow swimming, boating and fishing.

Truck Backs Into Car

A truck driven by Wilford Krah, 68, of St. Louis, backed into and damaged the front of a car driven by Oran Ince, 68, of 2014 Fourth street, Madison, on Thursday in the alley at 1300 Nineteenth street where Ince was stopped.

—TRY A CLASSIFIED AD—

2 GC Women Honored By General at AVCOM

For outstanding performance of duties with the U. S. Army Aviation Materiel Command in St. Louis, two Granite City women, Mrs. Joan Ryder and Mrs. Delores J. Williams, received Army recognition awards last week.

The presentations were made by Brig. Gen. Howard F. Schiltz, Commanding General of AVCOM. The awards include a total increase of $370 to their annual salaries.

Mrs. Ryder, who resides at 2416 Raney drive, is a supply commodity management officer, lane, is employed as a reports' and Mrs. Williams, 3405 Lydia clerk.

Truck Damages Lights

A Consolidated truck driven by Glennon E. Zapf, 43, of St. Louis, was pulling into the parking lot at Trattler's store, 1326 Niedringhaus avenue, on Thursday when it hit wires supporting floodlights, breaking them and bending the light standards.

GC Life Guard Cited For Saving Boy

Kelly Hogan, 17, of 3205 Wilshire drive, has received a letter of commendation from the Bi-State chapter of the American Red Cross in St. Louis for his quick action in saving the life of a Collinsville boy.

Hogan, who was a life guard at the Town and Country swimming pool in Collinsville last June, prevented a boy from drowning by rescuing him from deep water in the pool and using mouth-to-mouth respiration.

The boy, who could not swim, had a heart condition. The letter said that if Hogan had been only a bystander, and not a life guard, he would have received the Red Cross distinguished service award. The letter was signed by Louis H. Antoine, chairman of the safety service merit award committee. Hogan, son of Mr. and Mrs. John Hogan, will be a senior at Granite City high school.

Youth Works Out Fine

James E. Smith, 16, of 2258 Edison avenue, was fined $50 and costs Friday by Magistrate Gasparovic, who recommended that his license be suspended for 60 days. It was his second offense. The youth, who was charged with speeding 65 miles per hour on July 26 at 30th street and Madison avenue, is working out the fine for 10 days.

Like Organ Music?
PHIL SPENCE AT THE HAMMOND
WIBV RADIO 1260
4:30 p.m. Saturdays

UNCLE CHARLIE'S DRIVE-IN
2610 Nameoki Road TR 6-9313 or TR 6-1202
RED HOT SPECIAL
MONDAY, TUESDAY AND WEDNESDAY
1/2 FRIED CHICKEN .. $1.00
POTATO SALAD AND SLAW
TUESDAY:
STUFFED PEPPER DINNER OR LIVER AND ONIONS $1.00
WEDNESDAY:
HOME MADE BEEF STEW with Cr. Bread OR MEAT LOAF DINNER $1.00
THURSDAY:
ITALIAN SPAGHETTI with Cr. Bread OR CHOPPED SIRLOIN with Mushroom Gravy $1.00
APPLE OR PEACH FRIED PIES
FRIED TO ORDER — — — each 15c
MONDAY - TUESDAY - WEDNESDAY
CARRY OUT ONLY
6 Jack Salmon
5 Sloppy Joes
3 Jumbo Tenderloins
4 Ocean Perch
YOUR CHOICE 95c

Let Commonwealth put CASH in your pocket today
Planning a vacation at the beach? In the mountains? Or, maybe a visit to the World's Fair? With cash from Commonwealth, you can take advantage of today's exciting vacation opportunities. Phone now — or come in. Get your cash and get it fast — at Commonwealth.
COMMONWEALTH LOAN COMPANY
Loans up to $2500 and up to 48 months to repay
GRANITE CITY — 1922 Edison ...... TR 6-7410 (Next to Johnson's Music)
EAST ST. LOUIS — 234 Collinsville Ave. .... UP 5-2323
OPEN EVENINGS BY APPOINTMENT — PHONE FOR HOURS

WASHINGTON THEATRE
— Cooled By Refrigeration —
19th and State Streets GL 1-7777
Hurry! Last 2 Days, Tonite and Tuesday, Aug. 10, 11
THE BRIDGE ON THE RIVER KWAI
A SAM SPIEGEL PRODUCTION
WM. HOLDEN
Winner of 27 International Awards...7 Academy Awards!
—AND—
Stanley Kubrick's Dr. Strangelove
"River Kwai" Shown 8:00 Only; "Dr. Strangelove" 6:05 - 10:40
Starts Wednesday for 7 Days, August 12 to 18
First Showing In This Area — All Technicolor
ROBINSON CRUSOE ON MARS
TECHNICOLOR TECHNISCOPE · PARAMOUNT RELEASE
STAGE TO THUNDER ROCK
TECHNICOLOR · TECHNISCOPE · A PARAMOUNT RELEASE
SPECIAL CARTOON MATINEE WEDNESDAY, AUGUST 12
You'll See 12 Cartoons — 12 — Plus 2 Hits
THE THREE STOOGES GO AROUND THE WORLD IN A DAZE
THRILL AFTER THRILL!
TARZAN THE MAGNIFICENT
COLOR · A PARAMOUNT RELEASE
Doors Open 12, Starts 1:00 — All One Price — 45c
Be Here for 5 1/2 Hours of Good Entertainment

EVERYBODY'S GOIN' TO THE FAIR
ILLINOIS STATE FAIR
AUGUST 14 THRU 23 SPRINGFIELD
CAVALCADE OF MUSIC
GIANT MIDWAY
AUTO AND MOTORCYCLE RACING
20,000 FREE EXHIBITS
HARNESS RACING
FARM-A-RAMA
Bigger than ever exposition including every major manufacturer of farm machinery.
25,000 HEAD OF LIVESTOCK
FREE ENTERTAINMENT AND FIREWORKS
TEEN FAIR
TOP PERSONALITIES
Andy Williams—the Osmond Brothers—The Chad Mitchell Trio—The Smothers Brothers—George Kirby—Bullwinkle—Mark Wilson—Peter Palmer Voices & Orchestra—Minnie Pearl—Brooks Sisters—Debbie Drake—Bobby Vinton and hundreds more.
QUARTER HORSE RACING
10 BIG DAYS
FRI. AUG. 14—CHILDREN'S & YOUTH'S DAY—Free Grandstand entertainment, Cavalcade of Music with Bobby Vinton.
SAT. AUG. 15—LABOR'S AND EDITOR'S DAY—Grand Ole Opry.
SUN. AUG. 16—VETERANS' & TWINS' DAY
MON. AUG. 17—LADIES' DAY—Special Shows. Nite Quarter Horse Racing
TUES. AUG. 18—FARM CITY, CENTRAL ILLINOIS & INTERNATIONAL DAY. Free Grandstand entertainment
WED. AUG. 19—REPUBLICAN DAY
THURS. AUG. 20—GOVERNOR'S DAY. Governor Otto Kerner presents Championship trophies.
FRI. AUG. 21—GOLDEN AGE DAY—Special Senior Citizens Events.
SAT. AUG. 22—AUTO RACE DAY.
SUN. AUG. 23—MOTORCYCLE RACE DAY.
BRING YOUR CAMERA!
WESTERN & LIGHT HORSE SHOWS
GRAND OLE OPRY
FREE GATE AFTER 5 P.M. · 10¢ GATE BEFORE 10 A.M.

Fishermen never lie, but...

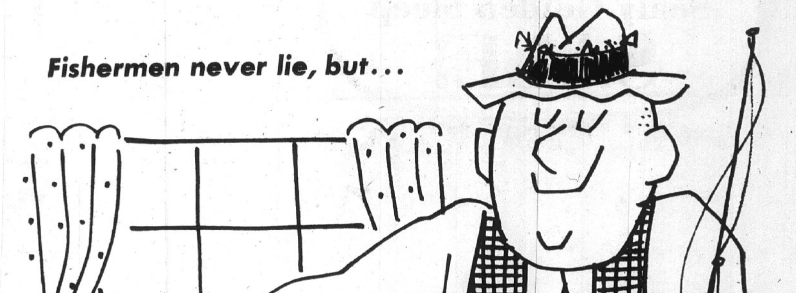

WE ALL KNOW that fishermen don't tell lies . . . they just exaggerate. Take our friend, Gus Jones, with the trick tape measure. When Gus measures an 8-inch fish . . . the tape measure shows that it is 28 inches long.

We hope that the continual references the rural electric co-ops make regarding their operation as a "yardstick" for comparing their electric service and rates is also in fun . . . because the yardstick they use is a trick yardstick, too. That's because the co-ops are specifically exempt from the federal income taxes that Illinois Power pays.

If Illinois Power Company enjoyed the same tax exemptions in figuring its total tax bill as the co-ops did in 1963, our savings could have provided every one of our commercial and industrial customers FREE electricity for five months of the year and we still would have earned the same amount of profit.

This is a true statement and we can prove it.

ILLINOIS POWER COMPANY

Madison School Registration Next Week

Registration for Madison public schools will be held from 9 a.m. to noon each morning next week, it was announced by Wensel L. Brown, superintendent of schools. School will begin Aug. 31 with an expected enrollment of 3000.

Youngsters planning to attend kindergarten at Harris school are to register at Harris school, with the assignment of students to be made after registration is completed.

Pupils of kindergarten age living in the area east of the center line of Meredocia avenue and north of College street will enroll at Blair school, and all other kindergarten pupils will register at Dunbar school. Assignments will be made following a study of registrants' addresses.

Children who reach the age of five years during 1964 may enroll in kindergarten, and those reaching the age of six years during this year may start the first grade.

Medical and birth certificates are required of youngsters entering kindergarten, or the first grade for the first time, and medical certificates only for those entering grades five to nine for the first time. Medical examination forms can be picked up when the student registers.

The first day of school will start at 8:30 a.m. at Madison high school and at 9 a.m. in the elementary schools, and classes will be dismissed for the day at 11:30 a.m. Teachers will assemble at 1 p.m. that day for a short meeting in Madison high school.

Buses will operate the first day of school and the schedule will be the same as in previous years.

The cafeteria will not function on the first day, but meals and milk will be served starting Sept. 1 when full-day schedules begin.

Arrested in Madison

Two youths from Eagle Park Acres are scheduled for hearings on disorderly conduct charges in magistrate's court at Madison on Saturday, Aug. 22. The charges were filed by Madison police against Ambrose Darden, 21, of 100 Harrison street, and Marshall A. Bradley, 18, of 311 Hill street, as the result of a fight at the end of Race street in Madison. They were released on cash bail Friday.

Depot's Annual Picnic To Be Held Sept. 12

The Granite City Army Depot will celebrate its 22nd anniversary with an all-day picnic, Saturday, Sept. 12, at the Chain of Rocks Fun Fair Park, St. Louis.

Al Moore, picnic chairman, sold the first two books of tickets to Col. John M. Ansley, former depot commander, and Lt. Col. Robert P. Armstrong, deupty commander.

Moore announced that five candidates for the queen title have been selected or nominated by employees and military personnel.

The nominees are' Miss Marilyn G. Brown, who works in the Directorate for Maintenance; Mrs. Carol Atwood, who works in Labor & Equipment Branch, Directorate for Supply & Transportation; Mrs. Beatrice A. Young, whose husband, SFC Elmer L. Young is stationed at the depot; Miss Irene Ann Yankowsky, daughter of William Yankowsky, employee of the depot; and Miss Darlene Marie Hatcher, daughter of Floyd E. Hatcher, employee of the depot.

To gain the title of queen, a candidate must sell tickets to the picnic. Announcement of the winner will not be made until a few minutes before the actual cornation ceremonies on Sept. 12.

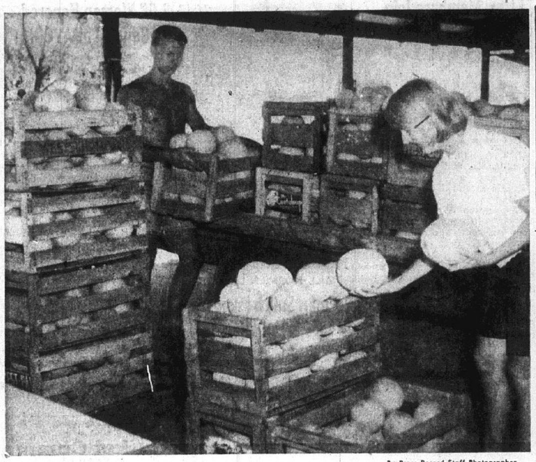

By Press-Record Staff Photographer

CANTALOUPE SEASON is reaching its peak in the area this week. Here Diane and Bob Waugh unload part of the shipment of 40 crates of the melons at the Waugh Melon Shed, Poag road, for the last ten days. A day's shipment is equal to about 60 bushel, with about 20 melons to the bushel. The business is operated by their father, Raymond Waugh, Rural Route One, Edwardsville.

Evangelist to Speak On Customs in Russia

Evangelist Neil Eskelin of St. Petersburg, Fla., will be guest speaker at a special service at 7:45 p.m. Wednesday at City Temple, 1917 State street, according to an announcement by the pastor, Rev. Allen Randolph.

Rev. Eskelin returned recently from a month's stay in Leningrad, Russia, where he lived in an average Soviet home and studied the lives of Russian families. He will discuss his observations of living conditions, habits and customs as he found them.

The public is invited to hear his informative talk.

Four Hubcaps Stolen

Four super sport hubcaps were stolen from a car owned by James Ebersoldt, 804 Third street, Venice, while it was parked Thursday night on the lot at General Steel Industries, he reported at 9:10 a.m. Friday.

—TRY A CLASSIFIED AD—

Natural Causes In Death

The death of Jack Lee Wingerter, 29, of 3002 Kirkpatrick Homes, which occurred suddenly about 11:50 p.m. Wednesday, was ruled due to natural causes, probably a heart attack, by County Deputy Coroner Henry Pieper at an inquiry Thursday evening. Wingerter had been visiting a neighbor, John Mowery, 4601 Kirkpatrick Homes, when he was stricken.

G.M.C. PICK-UP
HUNDLEY PONTIAC CO.
$1886.

I WANT TO BE
"YOUR INSURANCE MAN"
RAYMOND L. HENLEY
DISTRICT AGENT
Connecticut Mutual Life
INSURANCE COMPANY
20th AND EDISON AVE.
TR. 7-0002

EVERYTHING IN FENCING
SEARS
CHAIN LINK
60c FT.
36-in. high
Price Includes:
• 36 in. Fabric
• Loop Caps
• Line Posts
• Top Rail
• Ties
LET SEARS INSTALL YOUR FENCE
Call for Free Measuring and Estimate of Your Fencing Needs
Sears 10th and State UP. 5-1000
No Money Down at Sears

FREE!
LIBBY TEMPO SMOKE
GLASSES!
2 GLASSES FREE
With Each $3.00 Incoming
DRY CLEANING ORDER
(One 6-oz. and One 12-oz. Glass)
NOW AT
WE FEATURE
1 HR.
Dry Cleaning Service
CLEAN CRAFT CLEANERS
2601 MADISON AVE. TR 6-7722

Once-a-Year
Sealy Golden Sleep
SALE!

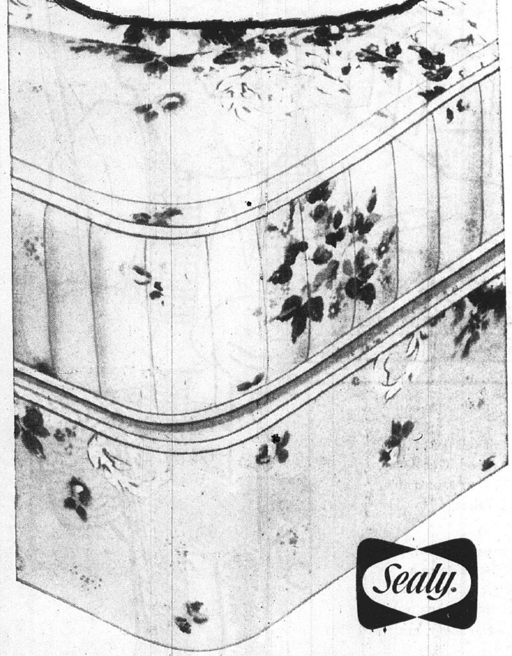

Sealy.
SEALY QUILT-FIRM Golden Sleep Supreme Mattress at a price you'd expect to pay for an ordinary mattress
If you thought about needing a new mattress, today is the day to buy it! Just look at the value-packed features you get, if you buy now while this limited time sale lasts.
• Beautiful, designer Sealon print cover
• Deeply quilted to resilient Sealyfoam®
• 312 tempered steel innerspring coils
• Edge Gards® prevent sagging borders
$49.95 Full or twin size
matching box spring at same low price
Guaranteed 15 years in sets. If structurally defective, free repair first year. Proportionate annual use charges thereafter.

AUGUST SALE SPECIALS
August Sale MONEY $AVER!
Why pay more? Depend on us to stretch your dollars!
2 HEADBOARDS, MATTRESSES, BOX SPRINGS, SETS of LEGS for only $79.88

Many Other Styles Also at Savings!
Two complete Hollywood beds for one low price. You get 2 springs, 2 innerspring mattresses, 2 headboards and 2 sets of legs.
August Sale MONEY $AVER!
Save more Now! Look for the Money-Saver Signs in all Depts.
BOTH FOR THE BARGAIN PRICE OF THE CRIB ALONE! $29.95

DuPONT "501" CERTIFICATION
GENUINE DU PONT
501 NYLON CARPETING
ONLY $6.95 SQ. YD.
For longest wear and easy care nothing beats DuPont 501 Nylon—and now it can be yours at this low, low price.
Luxurious, deep, high-low pile, carpet that can be used in living room, dining room, or bedroom. Five beautiful colors: Parchment, Green, Gold, Beige, and Cocoa. Just call TR 7-6000 for FREE ESTIMATE.
FRIEDMAN'S
FIFTH AND MADISON
TR 7-6000
SPEED QUEEN
AUTOMATIC WASHER
NOW ONLY $187.60
WITH TRADE-IN
Here is a NEW LOW PRICE for a 12 pound capacity Speed Queen automatic washer. Advanced factory engineering made this money-saving combination of top quality and low price possible. Smooth fluid drive — new lint filter removes lint.

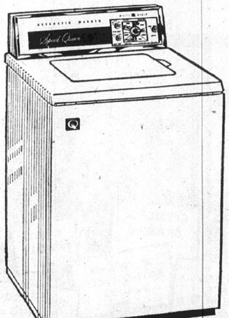

Model A54
MATCHING DRYER
ELECTRIC $139.95
GAS $169.95
SPONSOR of Welcome Wagon
6 DECORATED GLASSES with BRASS-PLATED CADDY
ALL 7 PIECES $1.00 AMAZING VALUE!
6 big 11½ oz. glasses with 2-tone design. The safe and easy way to serve, in this gleaming brass-plated Caddy!
Makes Serving Easy—Won't Tip!

CONVENIENT TERMS — FREE DELIVERY
FRIEDMAN'S
FIFTH And MADISON TR 7-6000
OPEN EVERY TUESDAY AND FRIDAY NIGHT